REFLECTOR

Dunlap Office Copy

Digitized by the Internet Archive
in 2018 with funding from
LYRASIS and LYRASIS Members

https://archive.org/details/reflectorthe1962dunl

Published By
The Yearbook Staff of

DUNLAP HIGH SCHOOL
Covington, Virginia

The

Reflector

CONTENTS

Faculty
Classes
Features
Activities
Athletics
Advertisements

A WORD

From the Editors

From the enchanting, exotic, world of the ORIENT we bring you the 1961 - 62 Reflector. The Annual Staff is happy to bring you the reflections of the past school year.

The Co-editors

Dedicated to . . .

Barbara Hoover

We, the Junior Class of Dunlap High School, take pleasure in dedicating the 1962 Reflector to Miss Barbara Hoover.

For two years she was a very understanding teacher. By dedicating herself to the interests of her students, she helped guide and encourage us. Try as we may, we can never express our love and appreciation to one who has done so much for us.

DUNLAP
SCHOOL

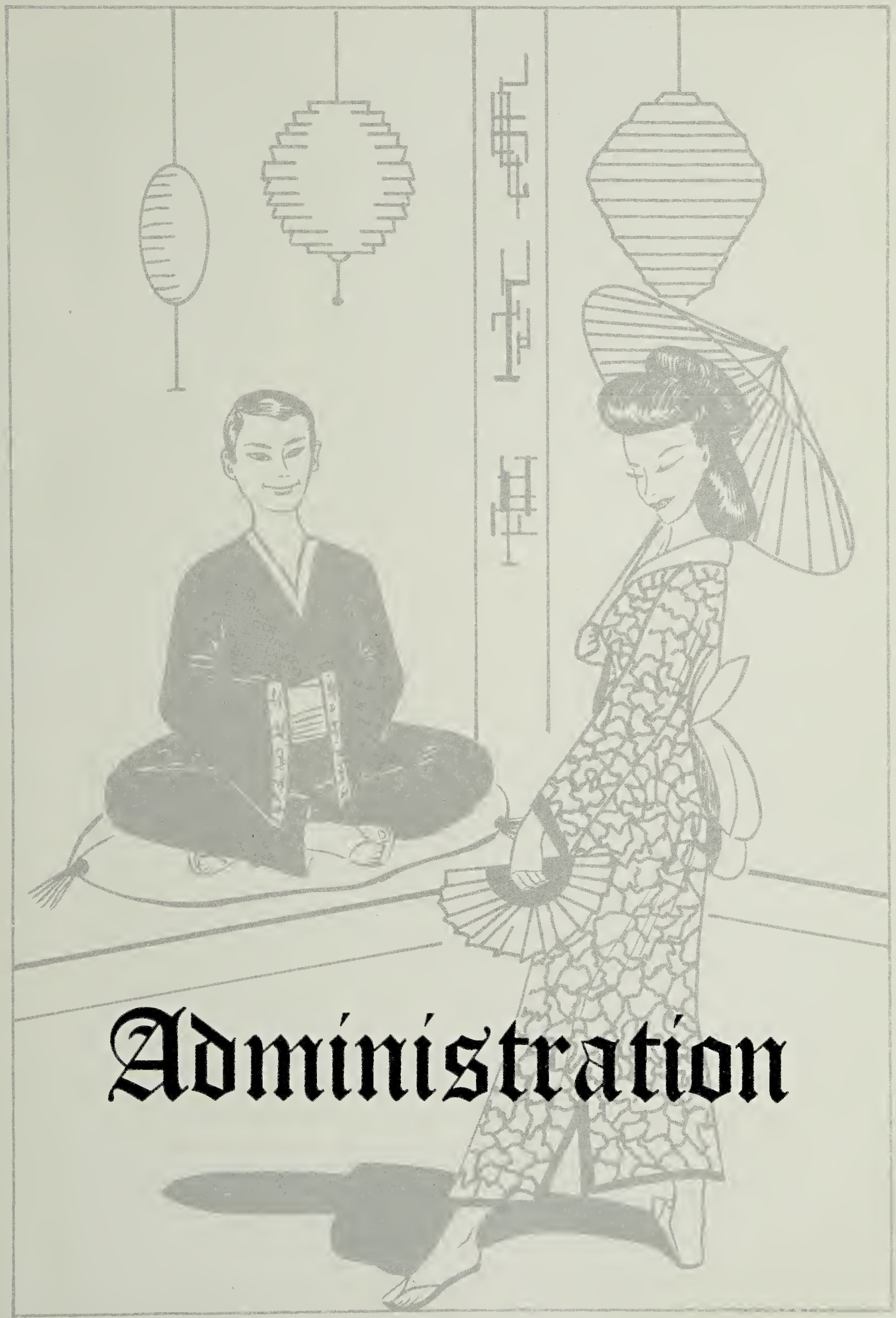
Administration

BOARD OF SUPERVISORS

STANDING: F. E. Dillard, Clerk of the Circuit Court, SITTING: Delbert Hepler, Chairman.

Willie Francis, Rodney Kyle, Ralph Query, (Absent) C.E. Davidson.

SCHOOL BOARD MEMBERS

Mrs. Lois K. Hamlett, W. G. Mathews, Jr., Mrs. Celia Ginn, Clerk Harry A. Walton, Jr., Robert F. Burrowes, Chairman, Bishop W. Pentz.

Walter L. Hodnett
Division Superintendent

Cleon M. Smith, Jr.
General Supervisor

Miss Ruth Clay
Visiting Teacher

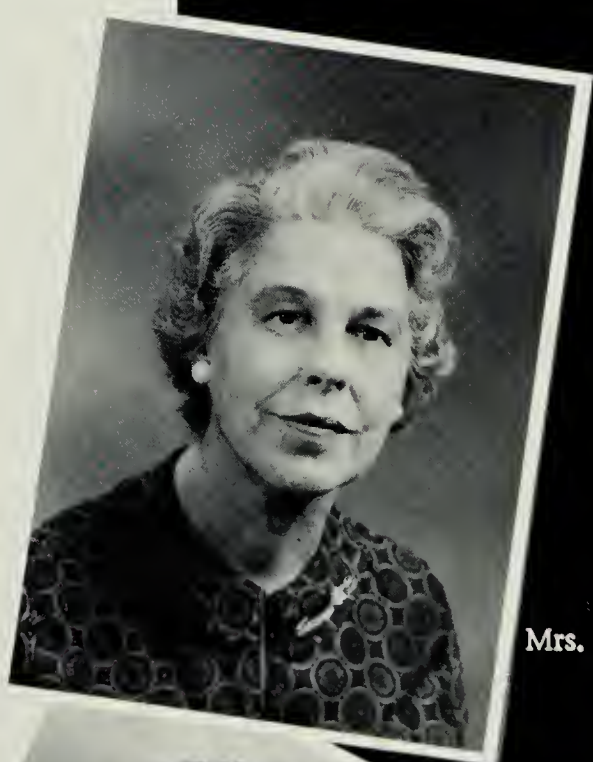

Mrs. Constance Lowman
Nurse

Mrs. Celia Ginn
Clerk

Mrs. Catherine Hipes
Secretary

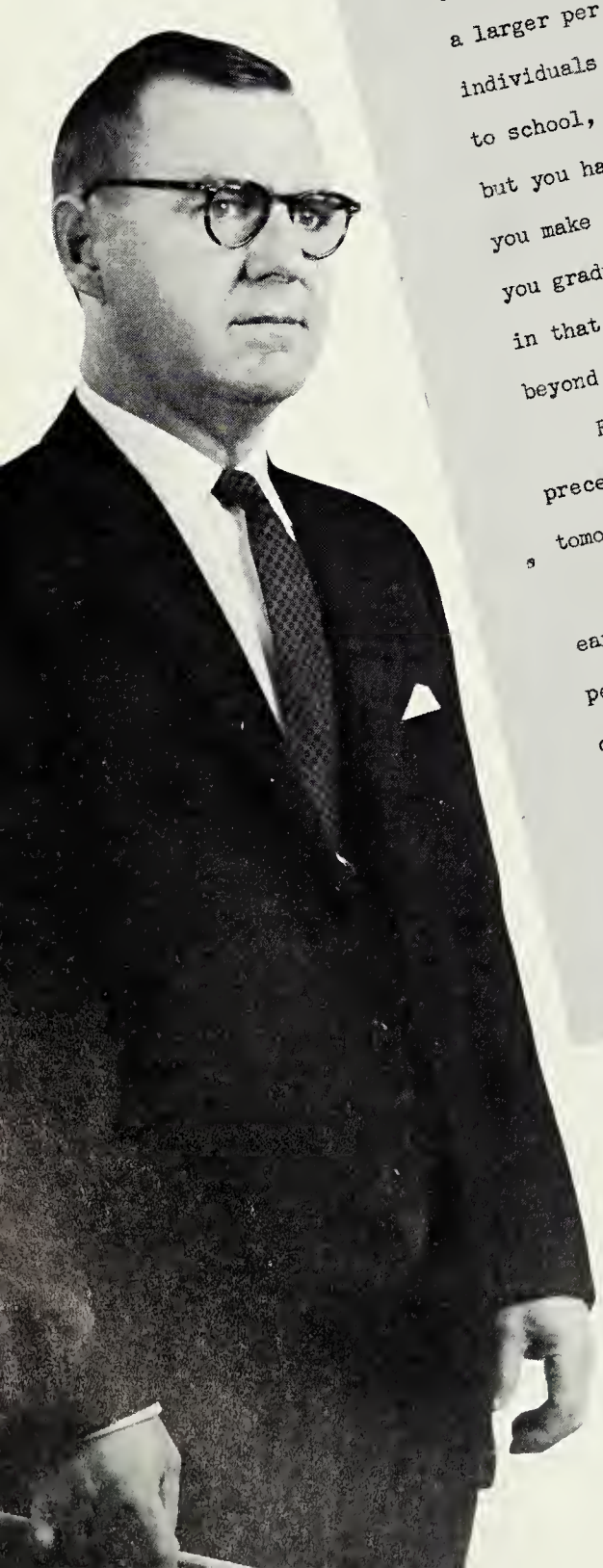

DUNLAP HIGH SCHOOL
PHONE 962-3842 ROUTE 3
COVINGTON · VIRGINIA

TO THE STUDENTS OF DUNLAP SCHOOL

The purposes of the public schools in America have changed considerably since the turn of the century. A rapidly growing population is now placing greater value on education and sending a larger per cent of its youth to school. Education will help individuals make useful changes in themselves. When you started to school, you had the intelligence to learn to read and write, but you had to develop that ability. High school should help you make further worthwhile changes in yourself. By the time you graduate you should show as much improvement as is possible in that period of time. You will need to further your training beyond high school before you can take your proper place in society.

Every day we are building for the future. Success must be preceded with preparation; how you use today will determine how tomorrow will use you.

Education does not cost, it pays. The pay is in increased earning, richer life, fuller life, and a freer life for all the people. It will play a leading part in shaping the future of our community, state and nation.

The faculty of Dunlap School hopes that every student will make adequate preparation for the future.

R. Lynn Graham

R. Lynn Graham, Principal
Dunlap School

SCHOOL PRINCIPAL . . .
MR. LYNN GRAHAM

FACULTY

Mrs. Martha Brooks, B.S.
English

Harold Carter, B.A.
Social Studies
Shop

Miss Jo Ann Carter, B.S.
Phy. Ed.
Science

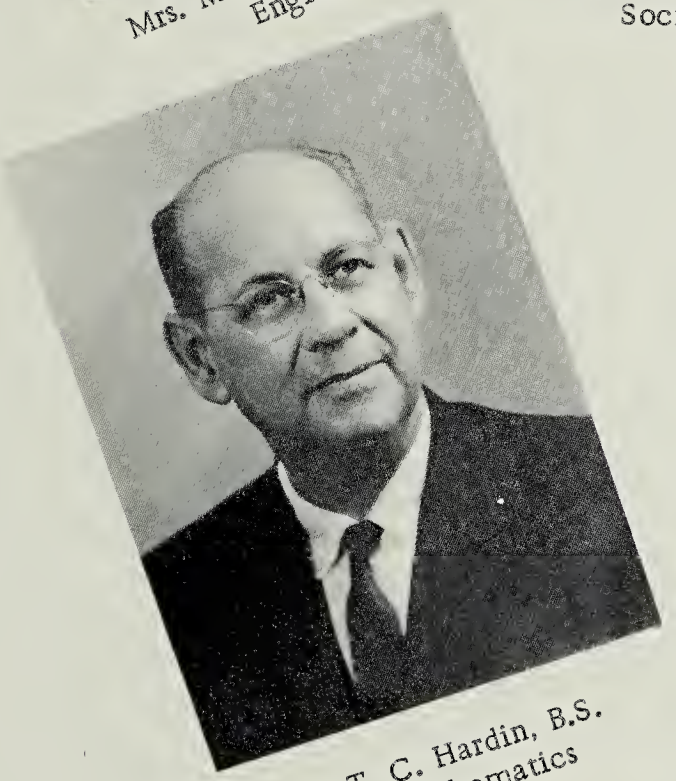

T. C. Hardin, B.S.
Mathematics
Science

Mrs. Daisy Hartman

John E. Jenkins, B.S.
Ass't. Principal
Phy. Ed.

Mrs. Mary C. Jenkins, B.A.
Business

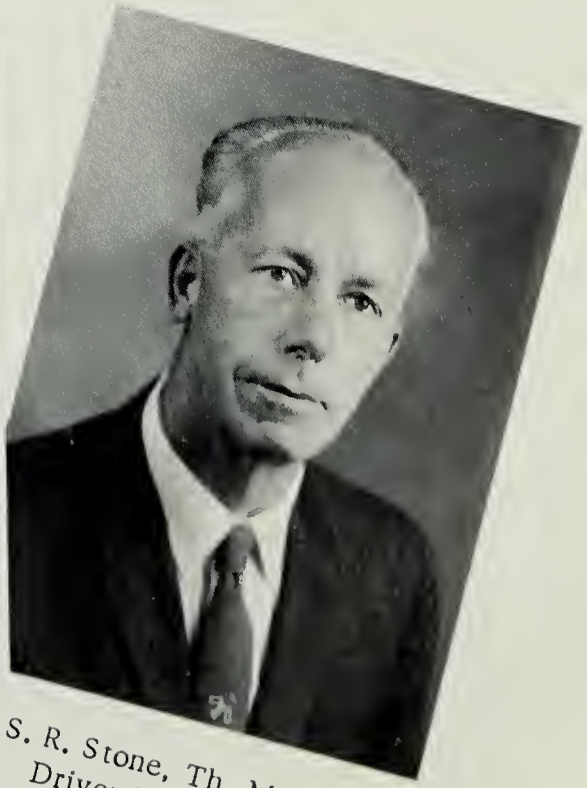

S. R. Stone, Th. M.
Driver Training Instructor

FACULTY

Jonnny L. Banton, B.B.A.
Seventh Grade

Mrs. Pansy S. Clifford, B.S.
Sixth Grade

Mrs. Louise Gibson, B.S.
Sub. for Sixth Grade

Mrs. Frances K. Allison, B.S.
Fifth Grade

Mrs. O. H. Carper
Fourth Grade

Mrs. Josephine H. Paulus
Third Grade

Mrs. Delena M. Smith
Second Grade

Mrs. Evelyn Gillispie, B.S.
First Grade

Miss Phyllis Brown, B.S.
Music

CAFETERIA PERSONNEL

"Raisins! Again?"

Mrs. Ruth Hepler

Mrs. Cordelia Treynor

BUS DRIVERS

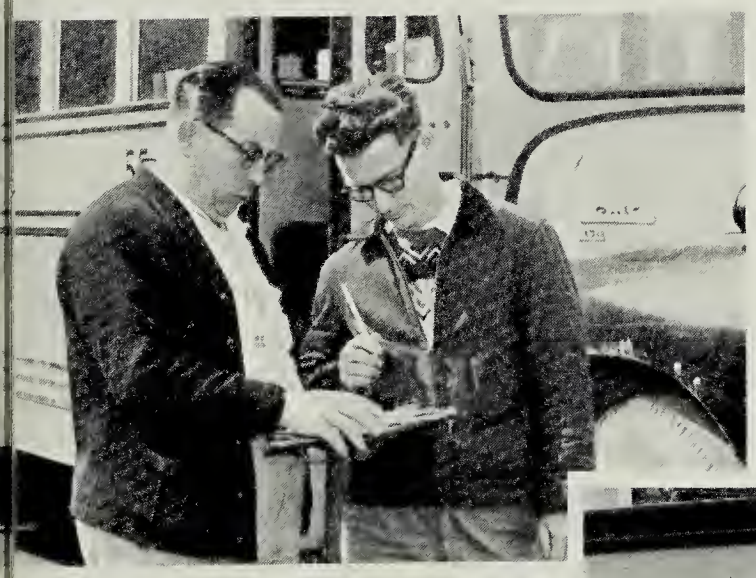

Roy Reed and Johnny Sprouse
"What do you think of this, Roy?"

Virgil Cale
Descending from the
"Royal Coach."

Mike Carter and Tommy Hepler
"Tommy, Do you hear anything?"

Johnny H. Carter
Janitor

H. L. Nida
Foreman

"Which," Johnny,
"Washing windows or Posing"

"Fill 'er up," Mr. Nida.

"Is it straight?"
Donald Nida
and
Stanley Wolfe

Classes

CLASS OF 1963

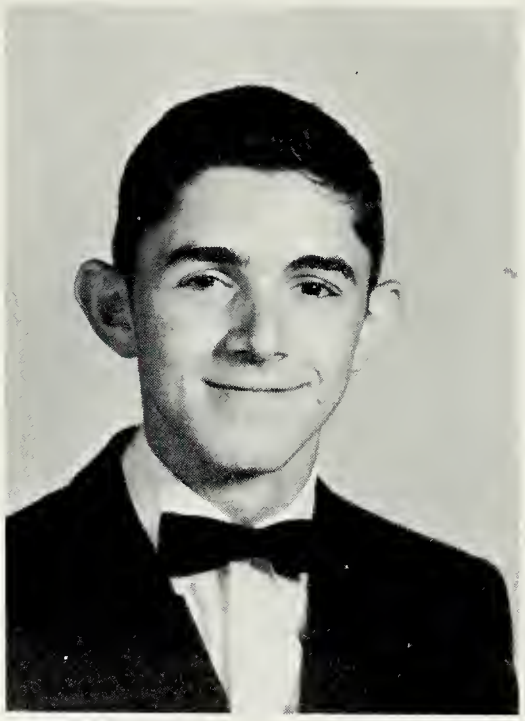

Tommy Alfred

Dianna Brown

Sandra Coffey

Sandra Corker

Billy Glover

CLASS OF 1963

Dreama Hanks

Elsie Hardiman

Tommy Hepler

Betty Hylton

Carolyn Keith

CLASS OF 1963

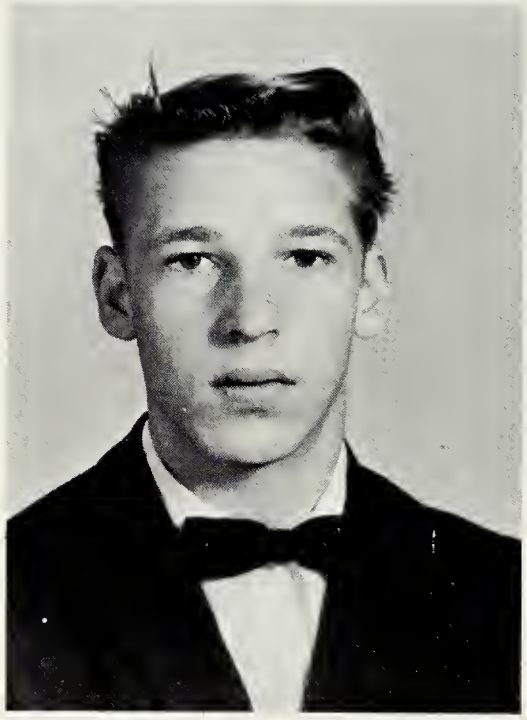

Allen Kelly

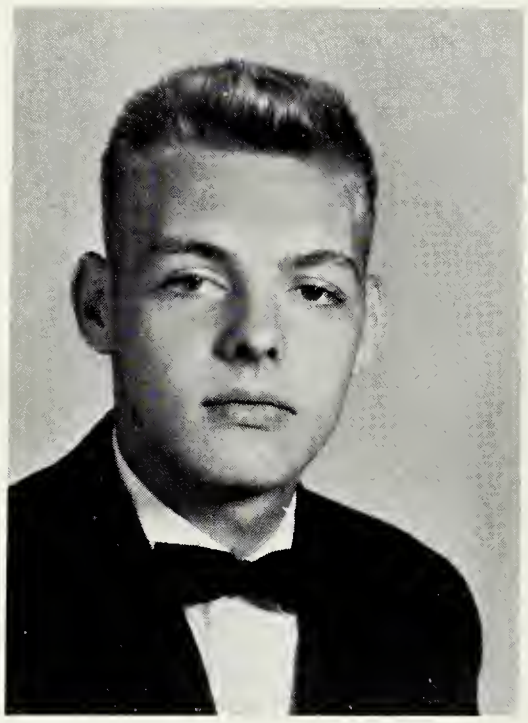

Frankie Lesher

Sharon McAllister

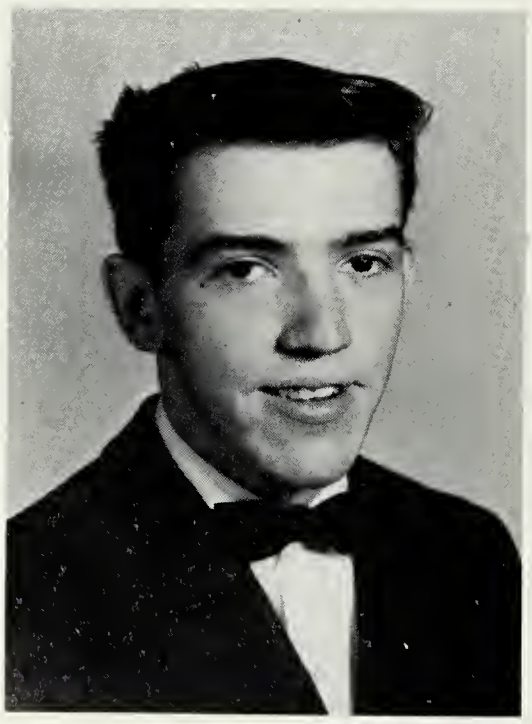

Richard Miller

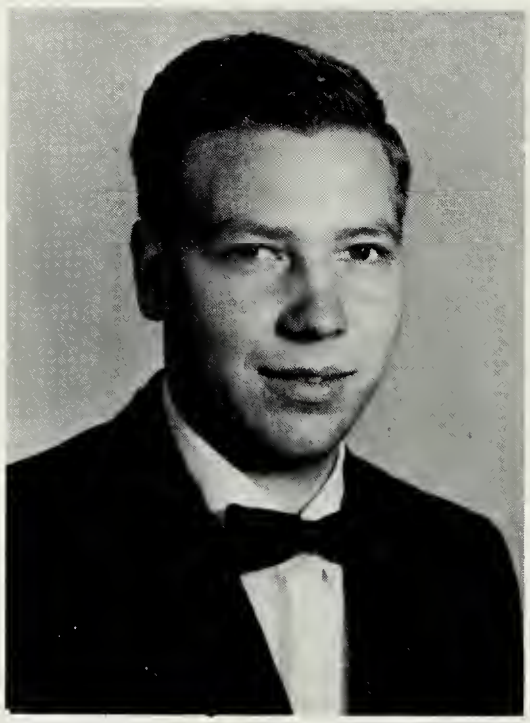

Paul Ramsey

CLASS OF 1963

Charlotte Richmond

Jimmy Scott

Rachel Sizemore

Lorraine Smith

Cristle Thompson

Jacqueline Webb

CLASS OF 1964

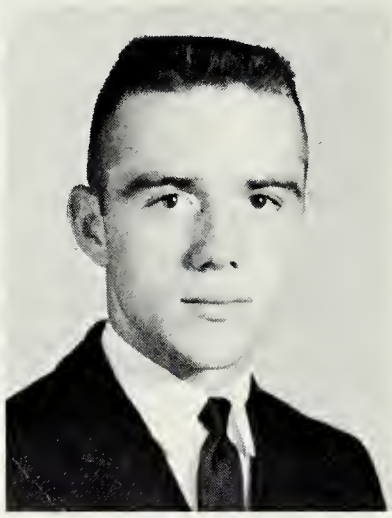

Sheila Basham

Joan Bradley

Bob Carter

Susie Carter

Stanford Johnson

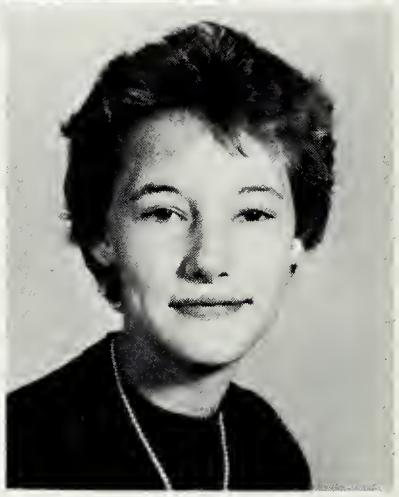

Eddie Kidd

Sandra Lane

Leona Lesher

Patricia Lewis

Sandra Morris

CLASS OF 1964

John Petty

Nathan Posey

Danny Richmond

Janette Richmond

Thelma Schooler

Emmett Smith

Eva Vass

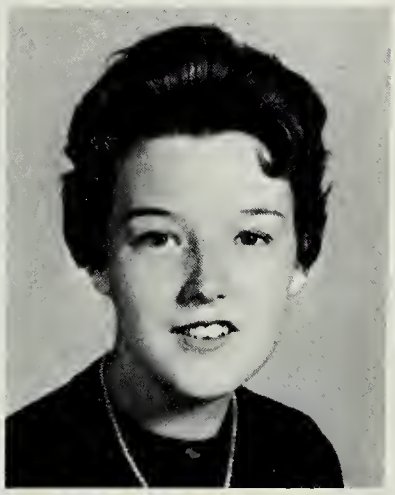

Douglas Vest

Ruby Wolfe

(Not Pictured)
Kenneth Church
Lewis Damerson
Raymond Reed
Billy Thompson

CLASS OF 1965

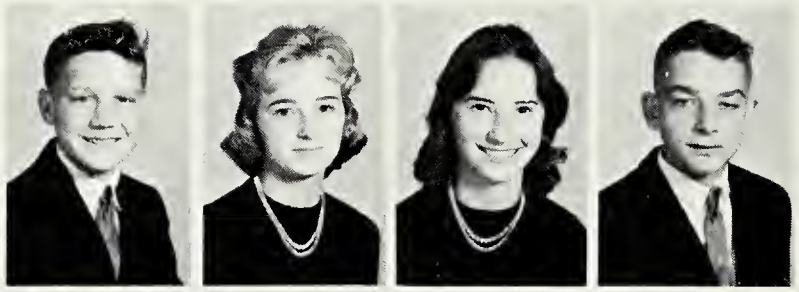

Charles Bates
Sandra Bradley
Susan Bradley
Nicky Brown

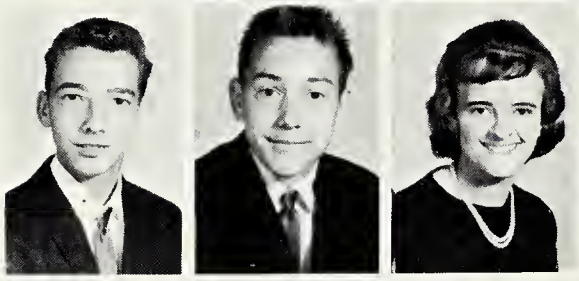

Jerry Brown
Charles Carper
Cora Church

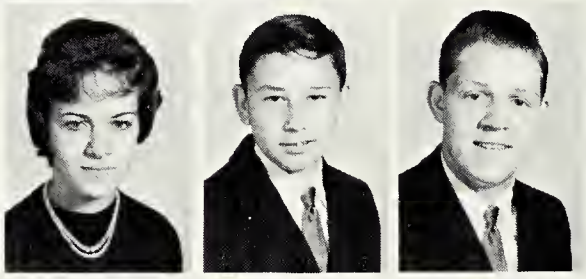

Jo Ellen Corker
Zandy DePriest
Dennis Entsminger

Craig Givens
Lina Hart
Faye Hoke
Maxine Hoke

Wayne Hoke
R. Wayne Howard
Yvonne Howard
Shelva Humphries

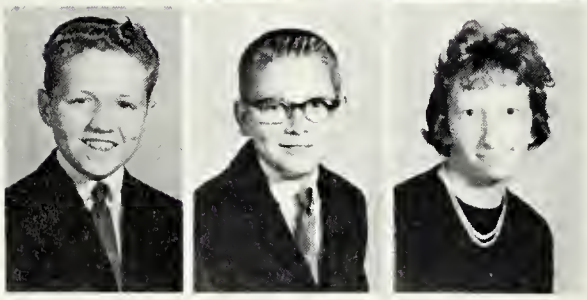

Dewey Hylton
John Michael Jenkins
Linda Jones

CLASS OF 1965

Phyllis Keaton
Marilyn Kidd
Clifford King
James Martin

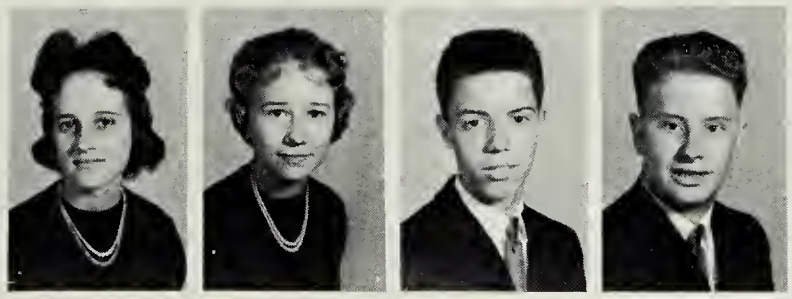

Barbara Myers
Patricia Nicely
Legrand O'Connc

Tommy O'Connor
Berkley Parkins
Jimmy Ruble

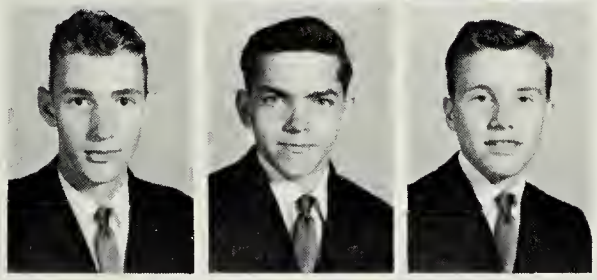

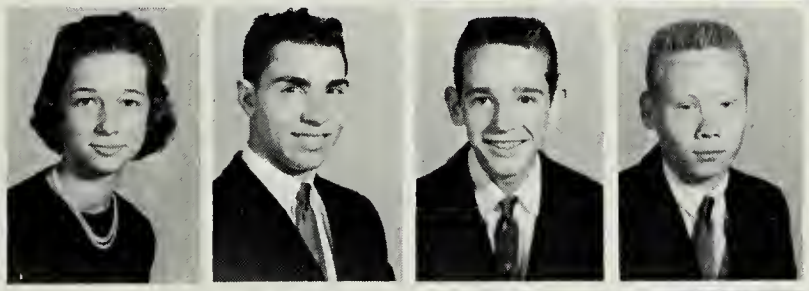

Mary Sartain
Robert Scott
Jimmy Sloan
Johnnie Smith

Randy Smith
Paige Snyder
Anita Turner
Douglas Vass

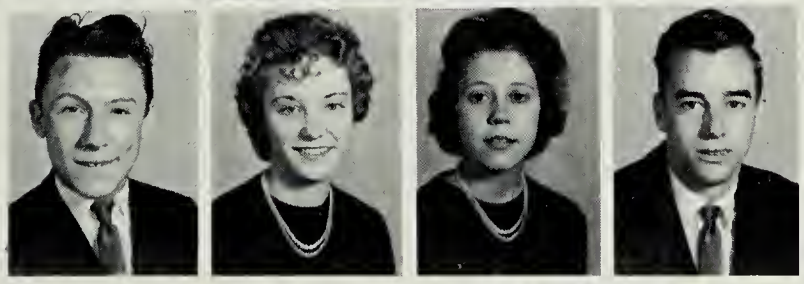

Josephine Wade
Lois Waggoner
Mary Wilson

(Not Pictured)
Billy Cline
Ralph Downey
Leon Kersey
Larry Sizemore

CLASS OF 1966

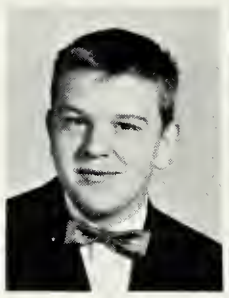

Bobby Bartley
Robert Bell
Joyce Boone
Daryol Booth
Penny Brackinridge

Delmas Burns
Janice Carter
Wayne Carper
Donna Counts

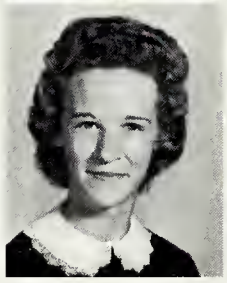
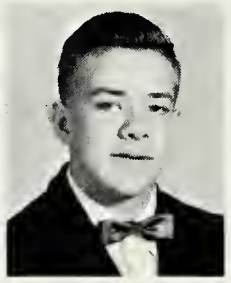

Billy Dobbs
Jerry Dotson
Vonda Downey
Marshall Entsminger

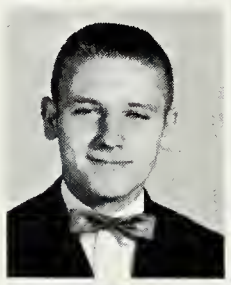

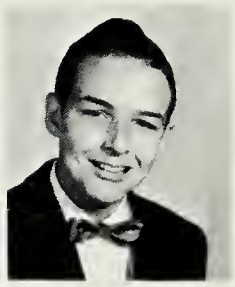

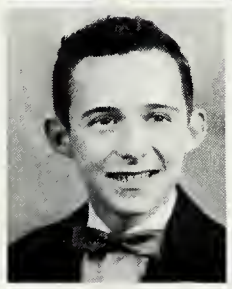
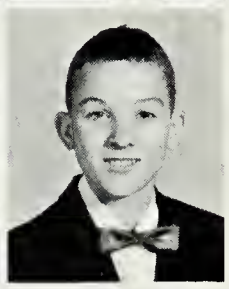

Linda Fitzgerald
Calvin Fridley
Delbert Fridley
Hunter Fridley
Roger Hanks

Walter Hardimar
Bobby Hepler
Jimmy Hepler
Diane Hoke

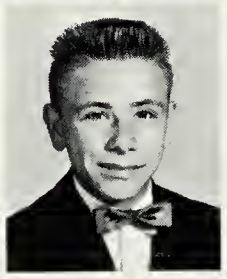
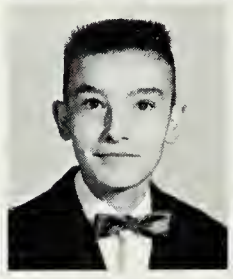

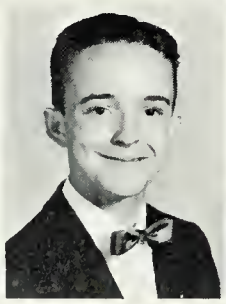

Elizabeth Hoke
Kenny Hoke
James Howard
Cheryl Keaton
Alfred Kershner

CLASS OF 1966

Linda Kershner
Berkley Lewis
John Lewis
Preston Montgomery
Kenneth Meadows

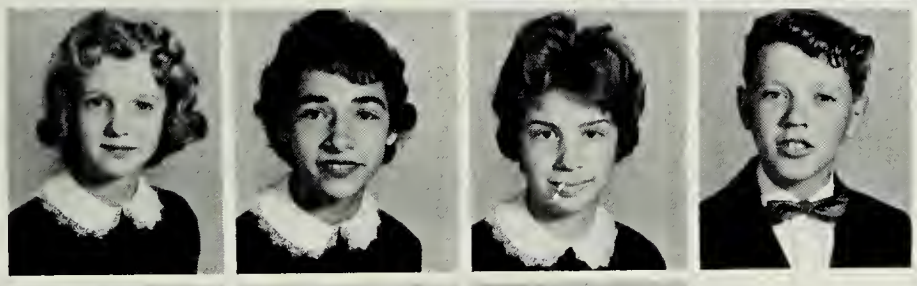

Sandra Meadows
Dollie Messer
Linda Morris
James Napier

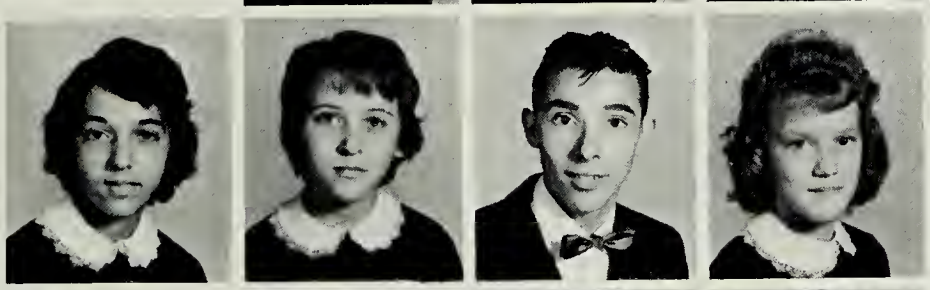

Edna Nicely
Anise Owens
Eddie Parkins
Judy Reed

Dorinda Reynolds
Shirley Robinson
Laurel Runyon
Bill Sartain
Evelyn Snyder

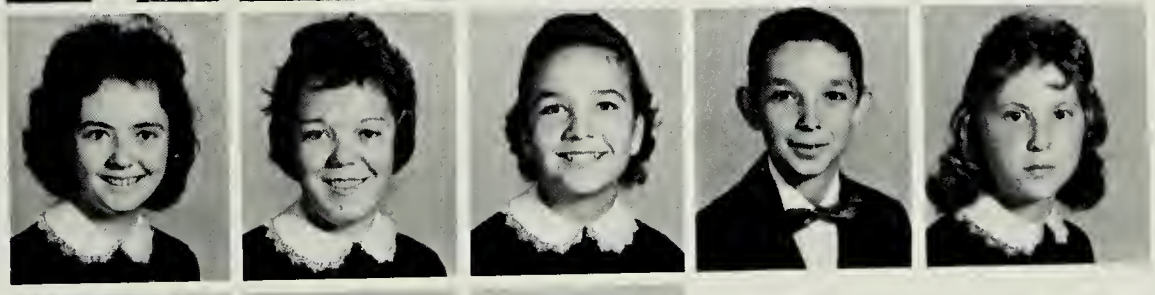

Wanda Steele
Frances Tingler
Parker Tingler
Gary Thompson

Joyce Vass
Sandra Walton
Elizabeth Ward
Billy Webb
Leon Wilson

(Not Pictured)
Montie Lewis
Billy Schooler
Jimmy Tucker

Juniors
Jacquelin Webb
Lorraine Smith
Tommy Alfred
Betty Hylton

Sophomores
Susie Carter
Bob Carter
Thelma Schooler
Sheila Basham
Sandra Morris
Joan Bradley

CLASS OFFICERS

Freshmen
Dennis Entsminger
Charles Carper
Jimmy Ruble
Mary Sartain

Eighth Grade
Joyce Vass
Dorinda Reynolds
Hunter Fridley
Linda Morris
Judy Reed

Grades

SEVENTH GRADE

Wendell Alfred
Francine Basham
John Bradley
Wesley Brown
Leo Carper

Rose Mary Carper
Joe Cox
Harold Ferguson
Rebekah Fridley
Gloria Hanks

Charles Hardiman
Charlotte Hart
Karen Hoke
Mae Hoke
Ray Hoke

C. L. Hylton
Bruce Kesterson
Danna King
Butch Lane
Virgil Lewis

Billy Lowe
Wayne Myers
Shirley McDaniel
Edgar McAllister
Lois McAllister

Linda Napier
Jimmy Noel
Jesse O'Conner
John Gray Owens
Gary Ratcliffe

Earlene Reed
Evelyn Reed
Norman Reed
Naomi Simmons
Wilma Steele

Bobby Vest
Melanie Vest
Michael Wade
Alice Webb
Otis Lewis
(Not Pictured)

SIXTH GRADE

Michael Arrington
Virginia Bowyer
John Bradley
David Brisendine
Ray Brown

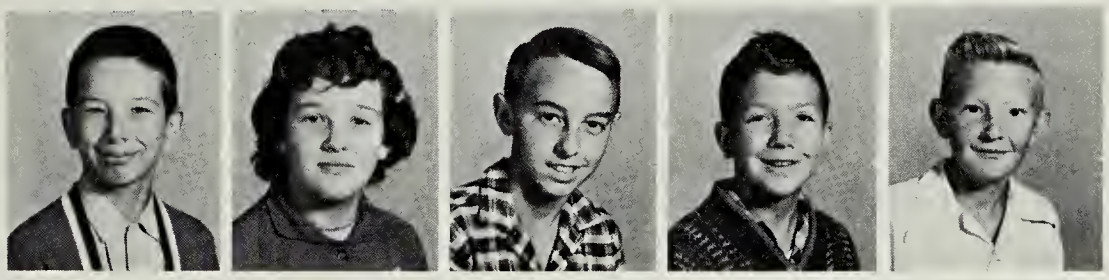

Wanda Bush
Tommy Callaghan
Wayne Carter
Phyllis Ferrell
Gary Fridley

Linda Hardiman
Barry Hayslett
Nancy Johnson
Anna Kelly
Kay King

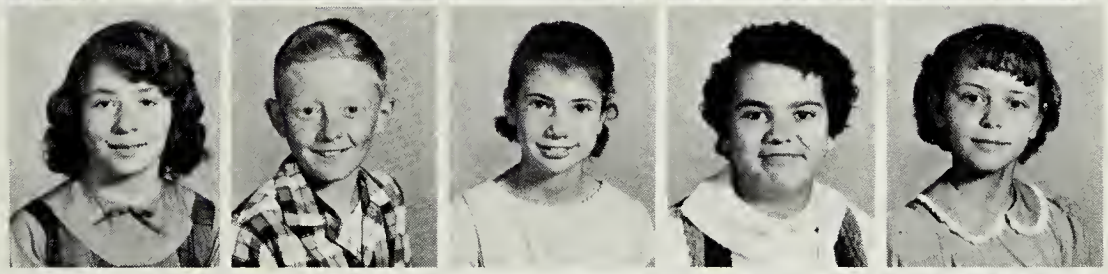

Edward Mabry
Joyce Mabry
Patsy Mabry
Doris Meadows
Jesse Mullens

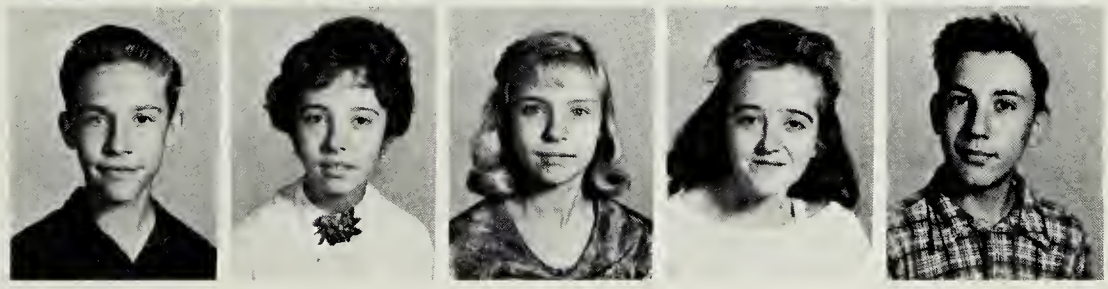

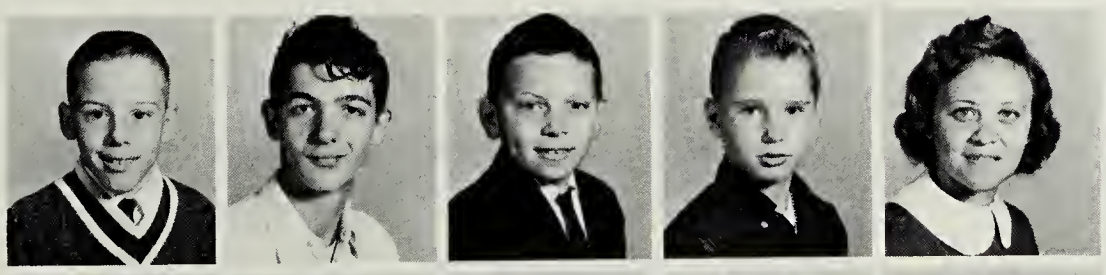

Jeffrey McKnight
Hershel Nicely
Larry Owens
Randy Pritt
Edna Ramsey

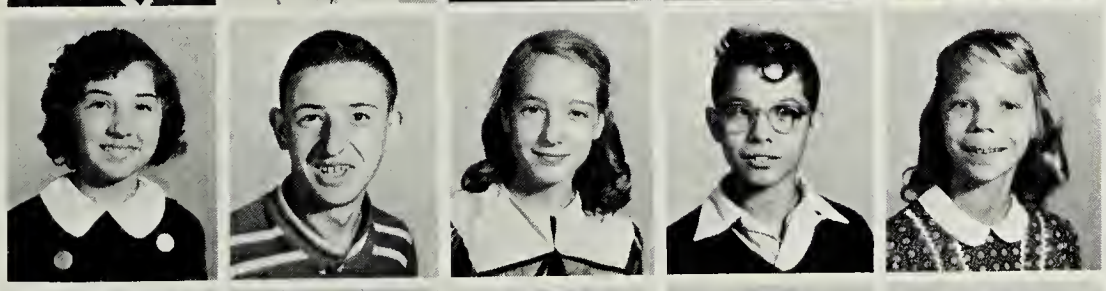

Janet Ruble
Ted Shinault
Christeen Simmons
Calvin Sizemore
Evelyn Sizemore

Jewel Smith
Arnold Sparks
Grable Surber
Glenna Treynor
Larry Treynor

Wayne Vail
Patty Ward
Candice Wilkerson
Danny Wright

FIFTH GRADE

Ronald Arrington
Jane Barker
Preston Boone
Stephen Boone
Gary Brackenridge

Donna Bradley
Helen Bradley
Daniel Bratton
Steven Dotson
Randy DePriest

Dave Fitzgerald
Deborah Fridley
Gary Hankins
Edward Hart
Brenda Hayslett

Sue Hoke
Barbara Howard
Gregory Howard
Peggy Hylton
Sharon Kersey

Delmas Kershner
Linda Lewis
Barbara May
Alice Meadows
Sharon Meadows

Diane Morris
Gary Morris
Robert Paxton
Lin Runyon

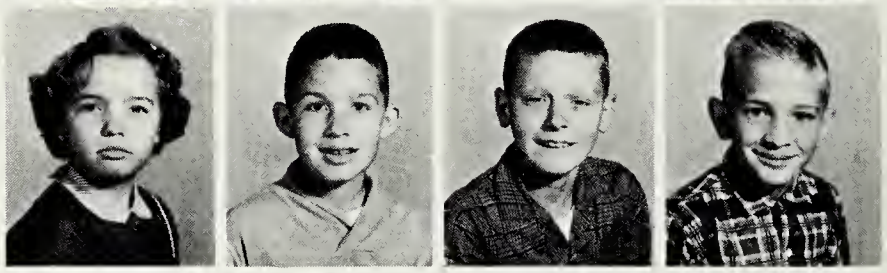

Nina Selleck
Steven Smith
Ramona Steele
Thomas Wade

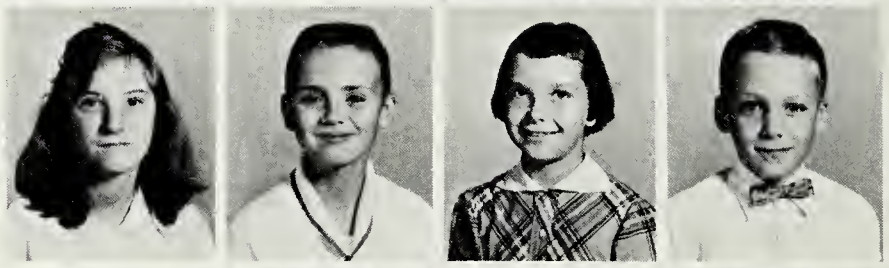

James Walton
William Walton
Clifford Webb
Frances Wilson

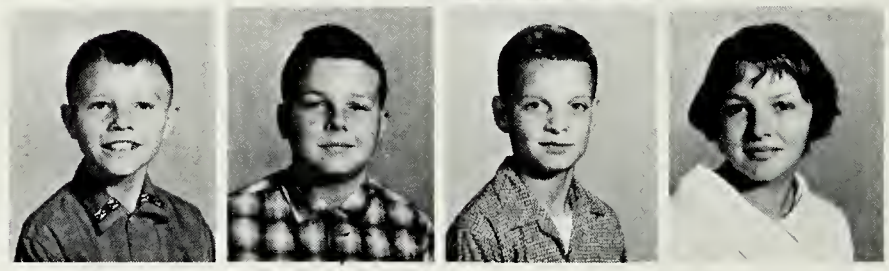

(Not Pictured)
Lewis Burns
Michael May

FOURTH GRADE

Rita Armentrout
Terry Ayers
Marsha Frazier
Linda Hylton

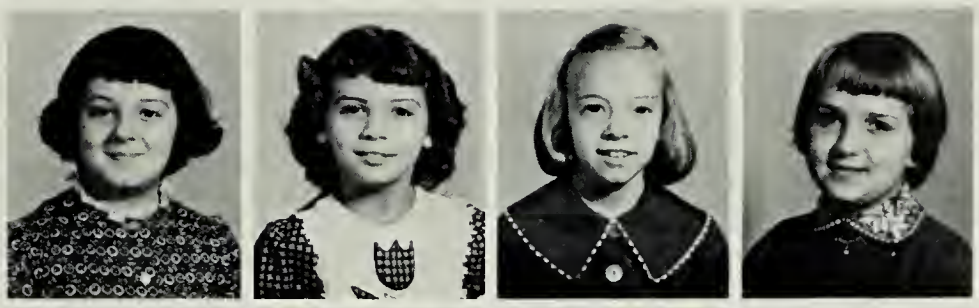

William Jones
Clifford Keith
Baxter Leech
Kathy Lewis

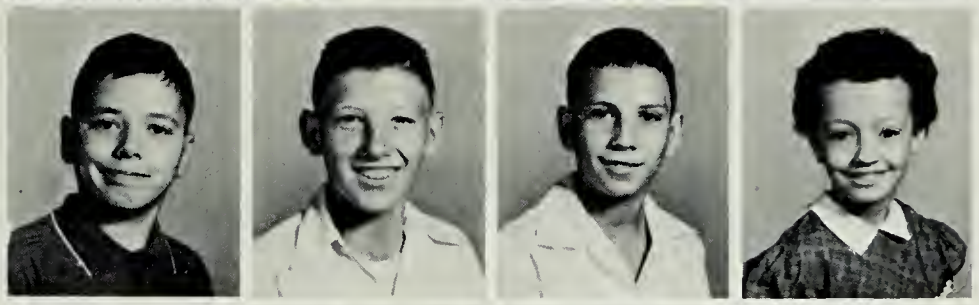

John McKown
Henry Noel
Rita Owens
Wayne Porterfield

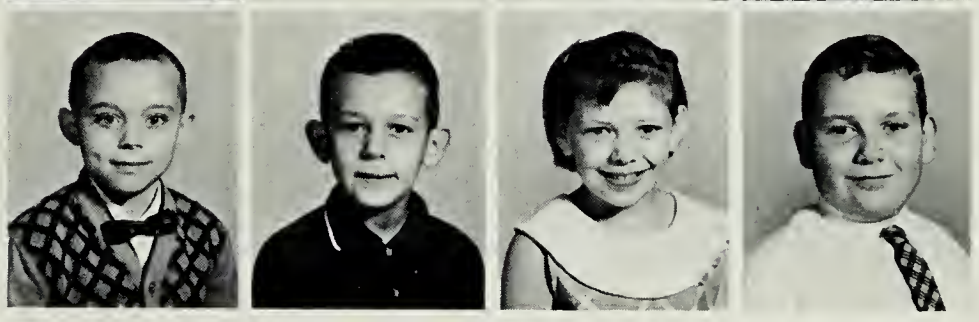

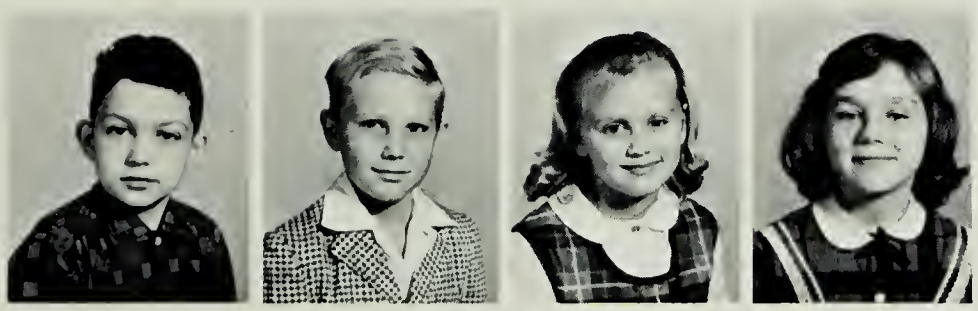

Glen Reed
Allan Steele
Karen Smith
Hallie Sloan

Shelby Sizemore
Juanita Thompson
Richard Tucker
Nancy Vest

Sammy Walton
Gaye Lynn Webb
Donna Wilson

Jerry Mines
(Not Pictured)

THIRD GRADE

Gilbert Baker
Dianna Barger
Michael Brackenridge
Bobby Cline

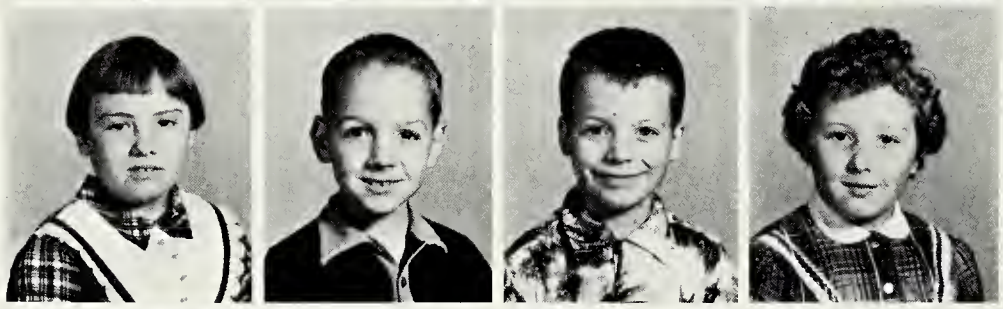

Margaret Hubbard
Darius Hylton
David Keaton
Thelma Mabry

Larry Mines
Martha Morris
Janie Myers
Billy Nicely

Linda Paxton
Alan Powers
Jackie Ruble
Sue Scott

Randy Selleck
Brenda Simmons
Jimmy Simmons
Wayne Simmons

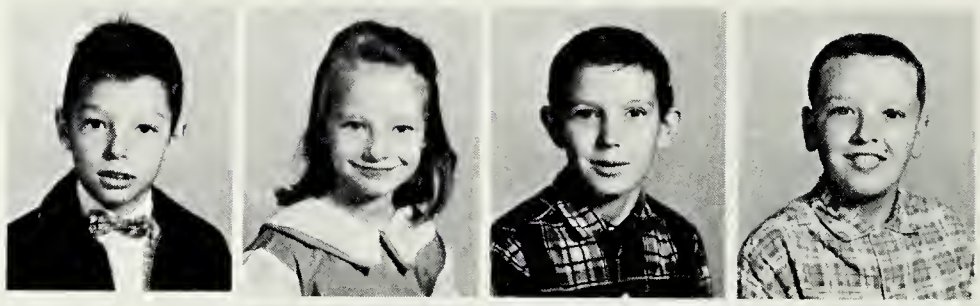

Johnny Vest
Catherine Wickline
Donna Wilkerson

Susan Wilkerson
Pam Wilson
Vivian Wilson

Elizabeth Sartain
(Not Pictured)

SECOND GRADE

Donna Armentrout
Donna Ayers
Lisa Barker
Barbara Brackenridge

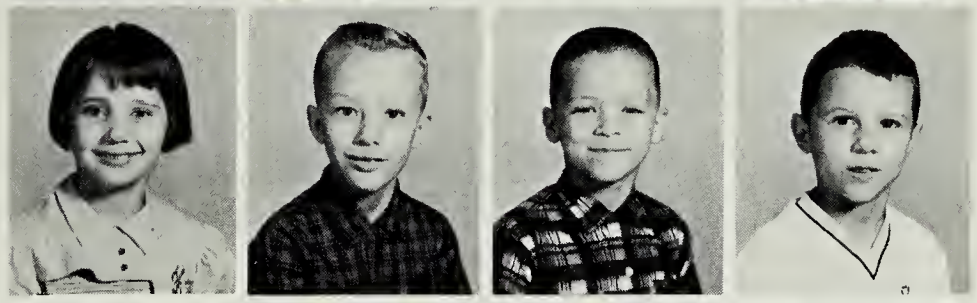

Patsy Brackenridge
Wesley Brown
Michael Carter
Michael Ferrell

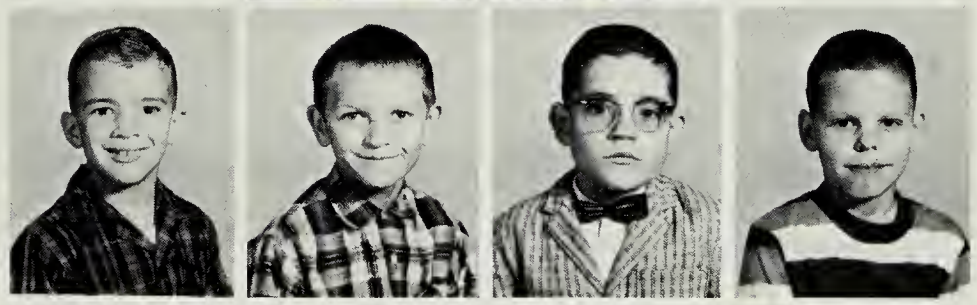

Kevan Fitzgerald
Larry Graham
Stephen Griffith
George Howard

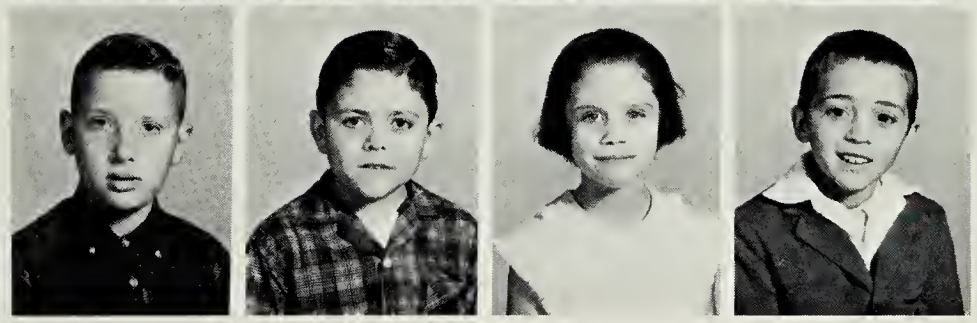

Michael Jones
Garland Maupin
Karen McKown
Johnny Nicely

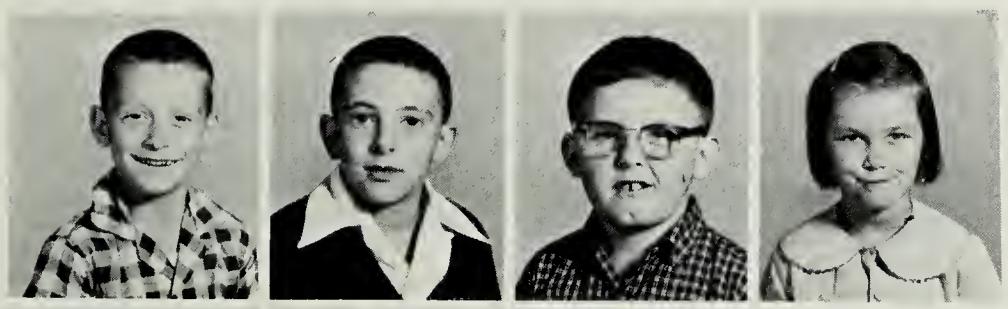

Michael Paxton
Roger Paxton
Steven Posey
Beverly Sartain

Ernest Shinault
Victor Shinault
Jean Steele
Dreama Tingler

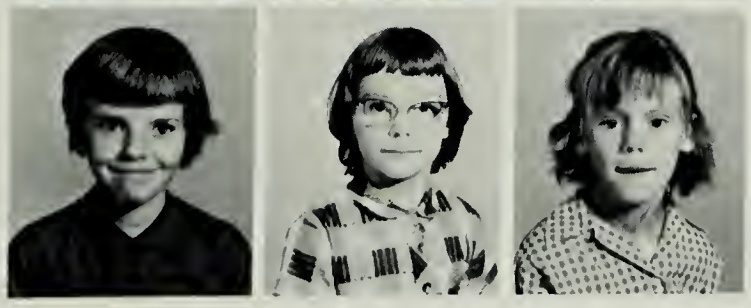

Joyce Walton
Judy Ward
Louise Webb

FIRST GRADE

Sharon Bowen
Michael Bradley
Richard Allen Critzer
Rennie Fridley
Jerryl Hanks

Richard Hayslett
Carlos Hubbard
Dean Lane
Frankie Leech
William Leech

Eddie Thomas Meadows
Linda Mines
Susan Mines
Dolores O'Conner
Don Michael Owens

Laura Reed
Bonnie Reynolds
Charles Selleck
Katherine Simmons
Rebecca Simmons

Deborah Stone
Frances Thompson
Debra Treynor
David Vest

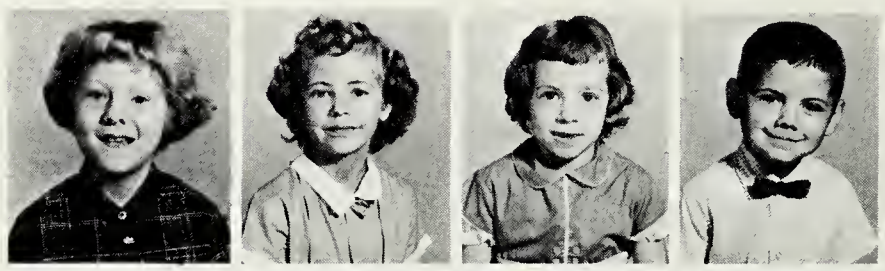

Susan Wade
Janice Webb
Michael Wilkerson

Peggy Wilkerson
Vickie Wilson
Lynn Wright

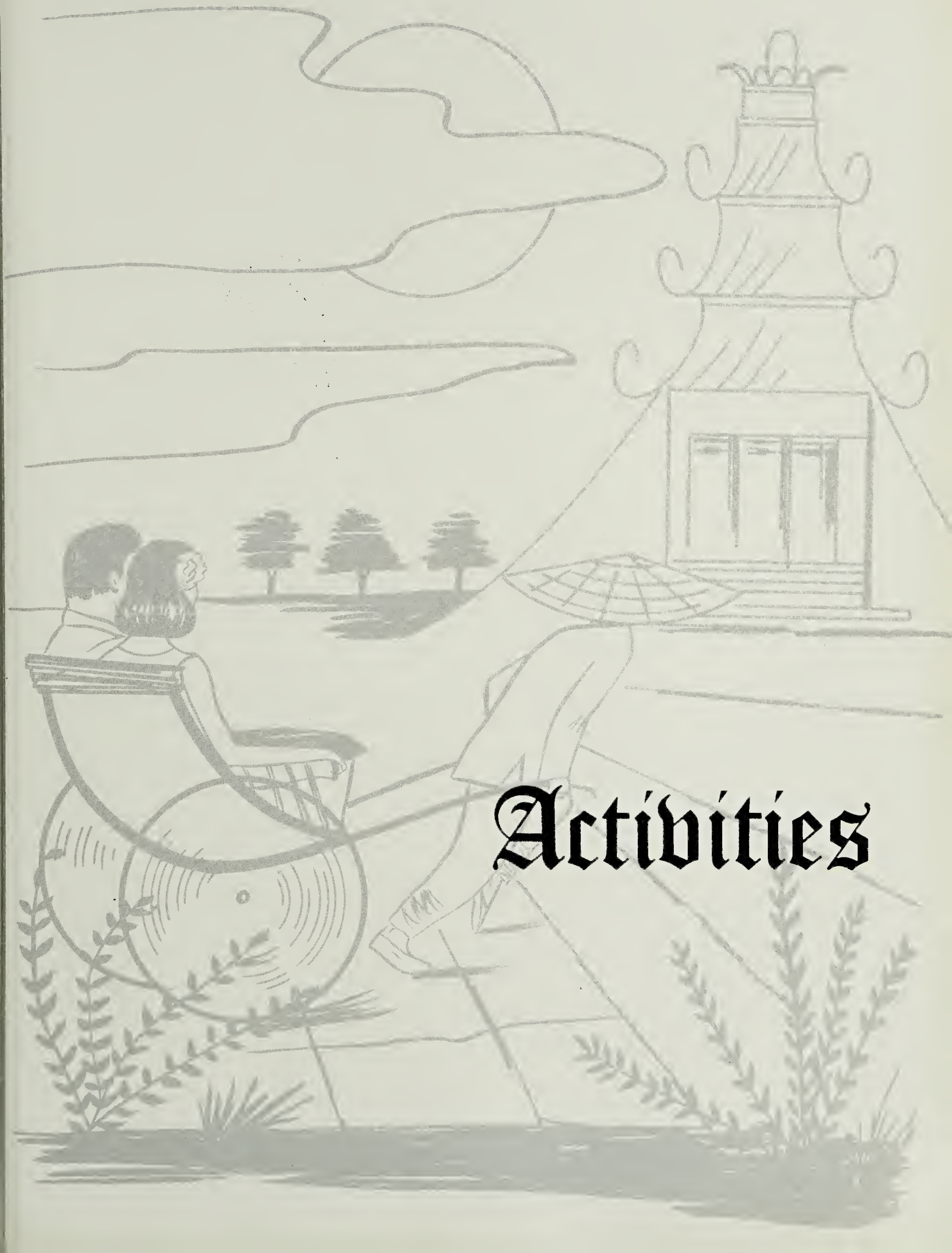

Activities

RE-DEDICATION OF THE

The Dunlap Girls' Representing the Southern States and their Escort doing the Grand March in front of the Court House, during the Re-dedication Program.

CONFEDERATE MONUMENT

Miss Centennial
Jacqueline Webb

Miss Virginia
Betty Hylton

Miss Missouri
Paige Snyder

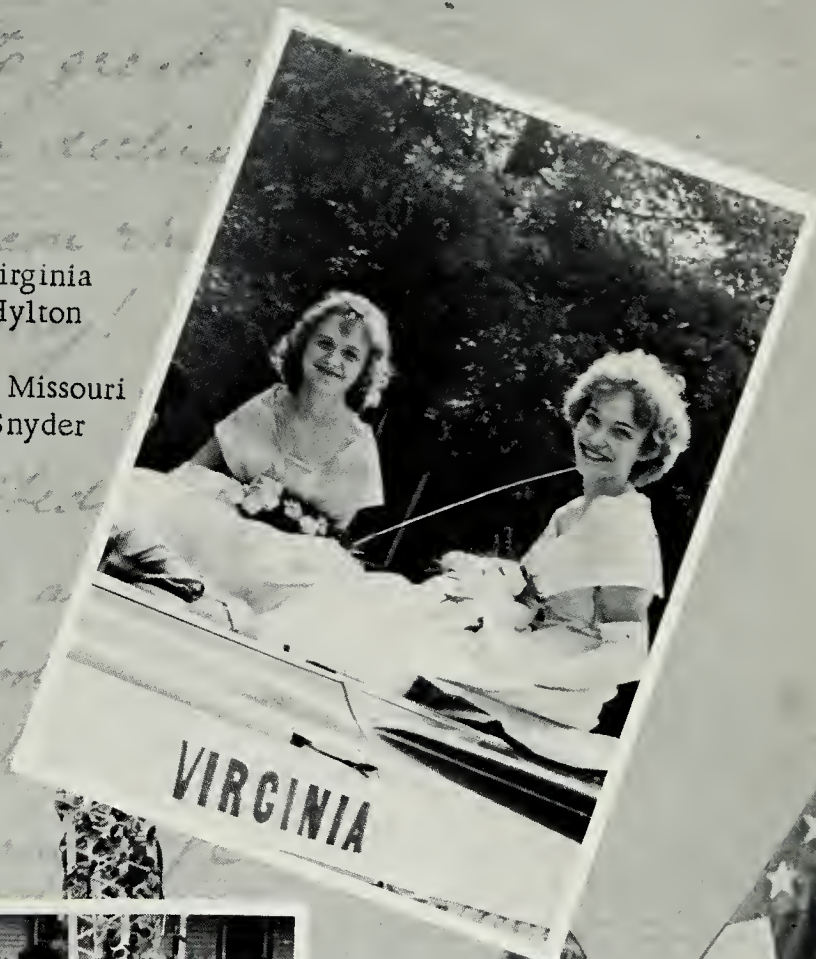

The school's float in the parade.

Color Bearer
Janette Richmond

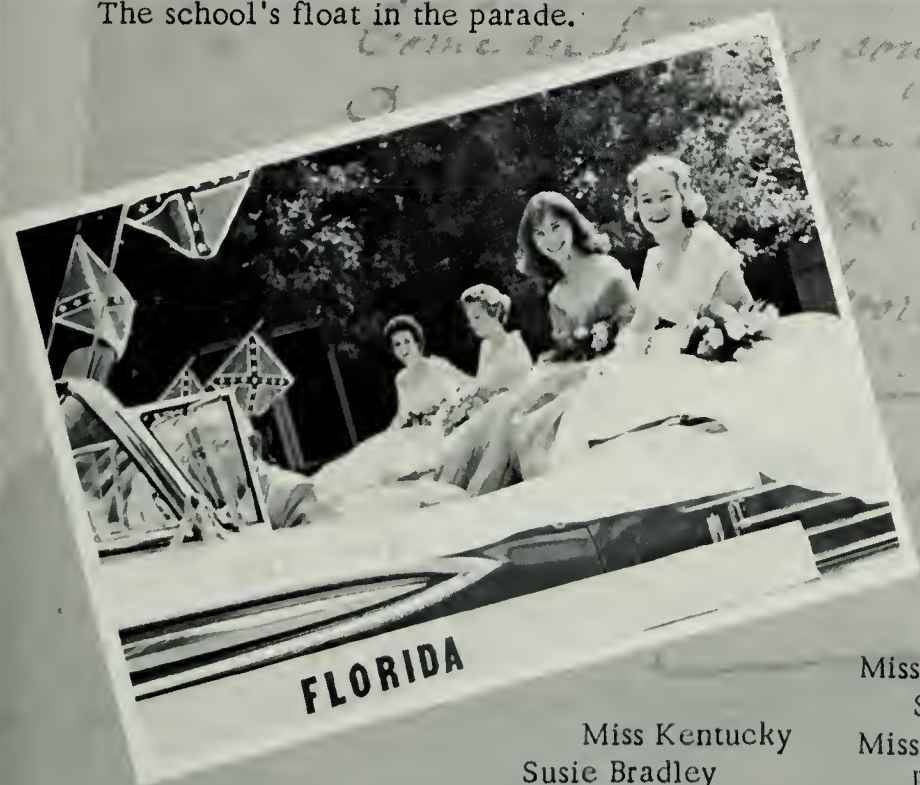

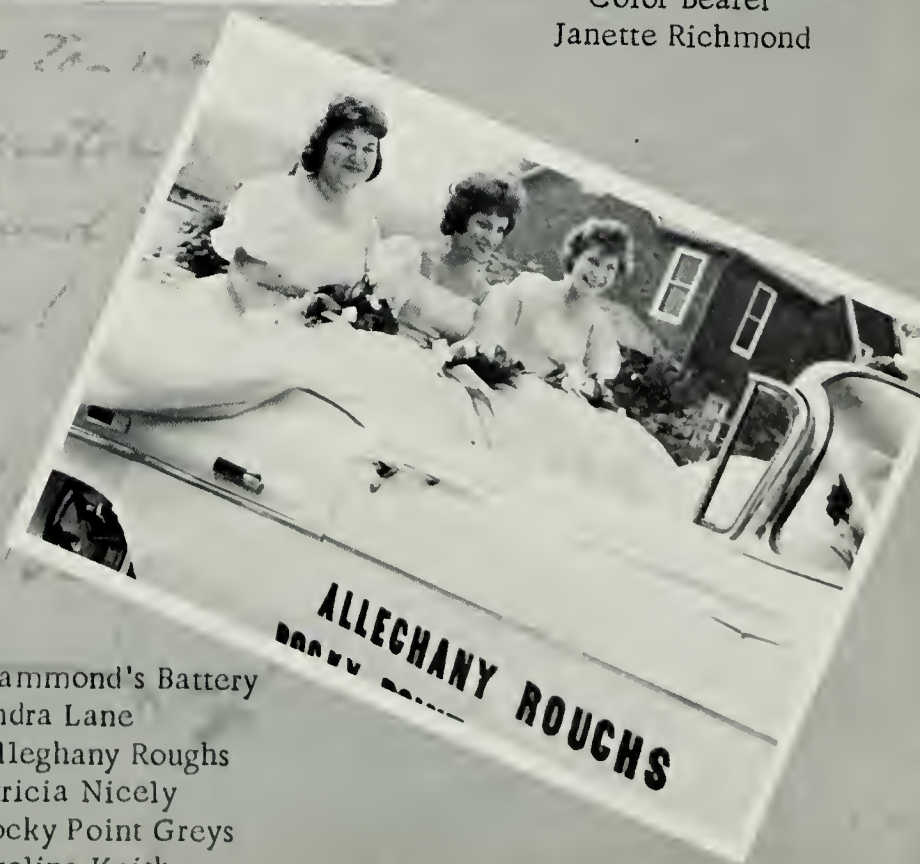

Miss Kentucky
Susie Bradley
Miss Florida
Sandra Bradley

Miss Hammond's Battery
Sandra Lane
Miss Alleghany Roughs
Patricia Nicely
Miss Rocky Point Greys
Caroline Keith

Shelva Humphries
Fall Festival Queen

Susie Carter
Maid of Honor

Lorraine Smith
Junior Princess

Patricia Lewi
Sophomore
Princess

Linda Morris
Freshmen Princess

CHRISTMAS

"Oh, Have you heard the latest about Mr. Jenkins? Well he --
Betty Hylton, Tommy Alfred, and Cristle Thompson.

"I Knew You Were Coming So I Baked A Cake".
Mrs. John Webb presiding at the punch bowl.

"Top Secret"
Cristle Thompson, the Artist

PARTY

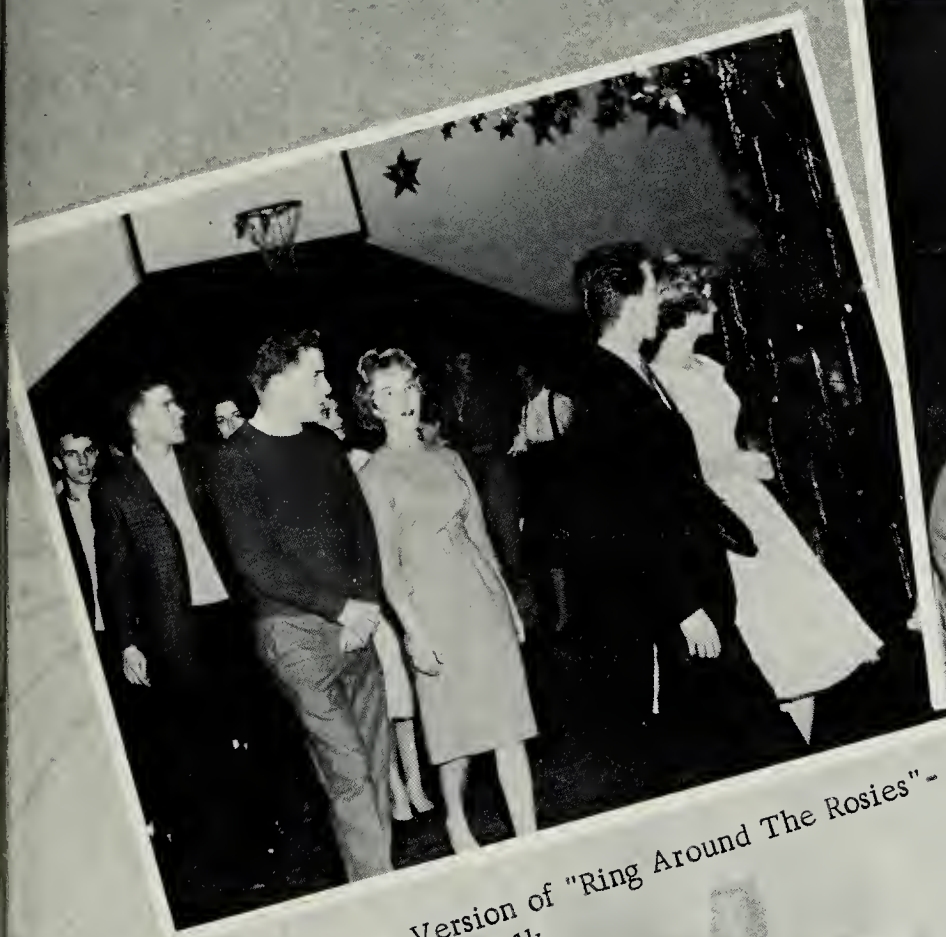

Teenage Version of "Ring Around The Rosies"-
Squat? Cakewalk.

CAPTIVATED AUDIENCE--"The doors were locked!"
Betty Hylton, Cristle Thompson, Tommy Alfred, and
Jackie Webb.

"One Man Band--'Ooh la la'"
Dianna Brown

"The Authors And Finishers"
The Annual Staff

VALENTINE

"Sweetheart Queen"
Betty Hylton is being
crowned by Mr. Graham

Queen and Escort leading the dance.

Betty Hylton, Queen
Tommy Alfred, Escort

DANCE

Junior class attending the Sweetheart Dance.

"Nice Dance"

"Everybody Happy?"

"Time to go home. Who wants to go home?"

BANQUET

Faculty Tables

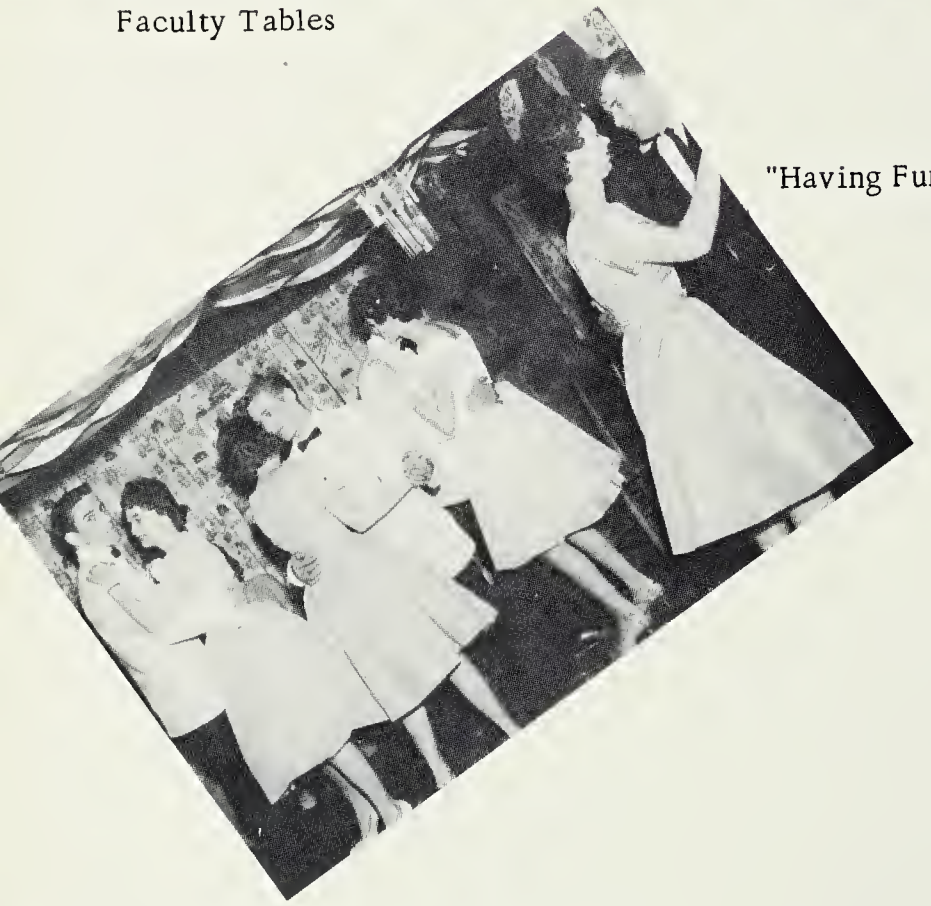

"Having Fun."

"Mr. Jenkins, Are you glad Butch received his ring?"

"Betty boiled in oil."

"Sing it, Cris."

"Sandra are you giving back your ring?"

"Is it that late?"

"Who gets the ring, Rachel?"

"Sing sweetly, Jackie."

D

P
R
O
M

"Don't drop the salad, Butch."

The Minstrel Choir

"The Professor", Randy Pritt

"End Men"
Bob Carter, Sambo
Butch Miller, Bones
Mr. Jenkins, Rastus
Wayne Howard, Tambo
Bill Sartain, Moses
John Michael Jenkins, Hambone

"St. Louis Blues Woman"
Joan Bradley

LAND O'COTTON

"Can Can Girls"

Linda Napier
Jo Ellen Corker
Sandra Coffey
Mary Sartain
Gloria Hanks

"Mr. Interlocutor"
Tommy Alfred

"The Twist"
Debbie Treynor
and
Peggy Wilkerson

"Soft Shoe Dance"

Girls
Dianna Brown
Phyllis Keaton
Mary Wilson

Boys
Joan Bradley
Sandra Corker
Sandra Coffey

"Sweet Georgia Brown"
Dianna Brown

MINSTREL

"Oh, You Beautiful Dolls"

Wendell Alfred
Walter Hardiman
C. L. Hylton
Tommy Hepler
Dewey Hylton
Paul Ramsey

MAY QUEEN

Lorraine Smith

ESCORT

Tommy Alfred

Cristle Thompson, Maid of Honor
Tommy Hepler, Escort

Princess, Janette Richmond
Escort, Bob Carter

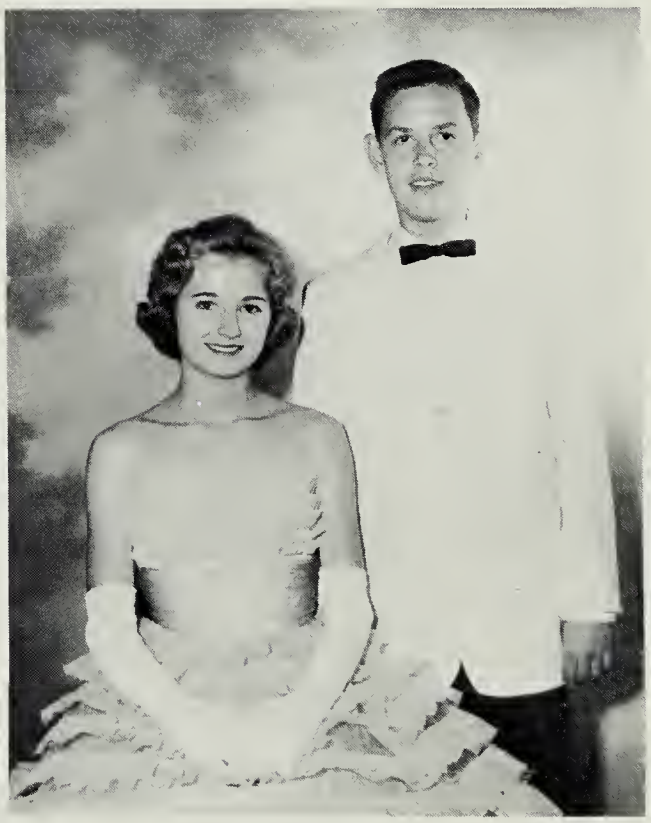

Princess,
Sandra Bradley
Escort,
Craig Givens

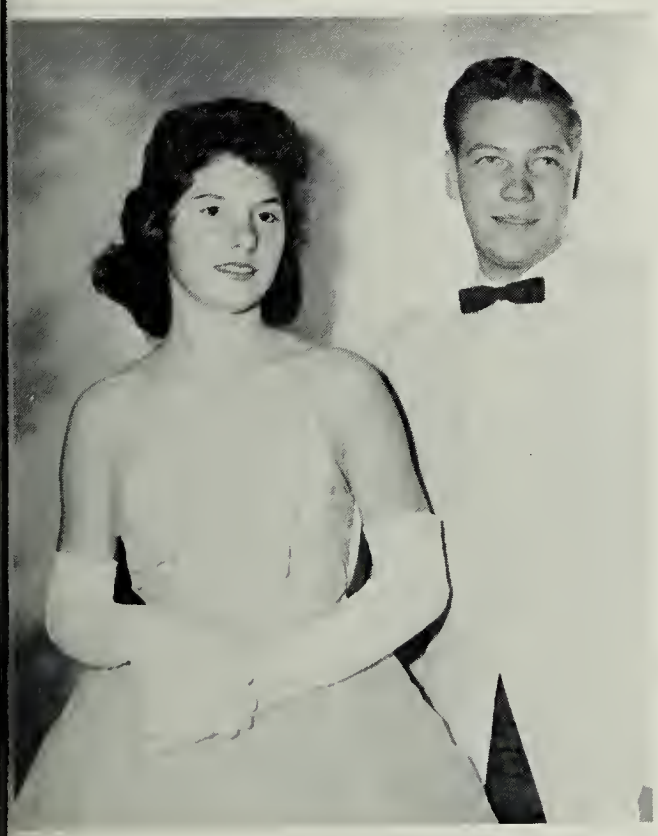

Carolyn Keith, Princess
Paul Ramsey, Escort

Princess,
Linda Morris
Escort,
Wayne Carper

MR. AND MISS REFLECTOR

Dianna Brown
Richard Miller

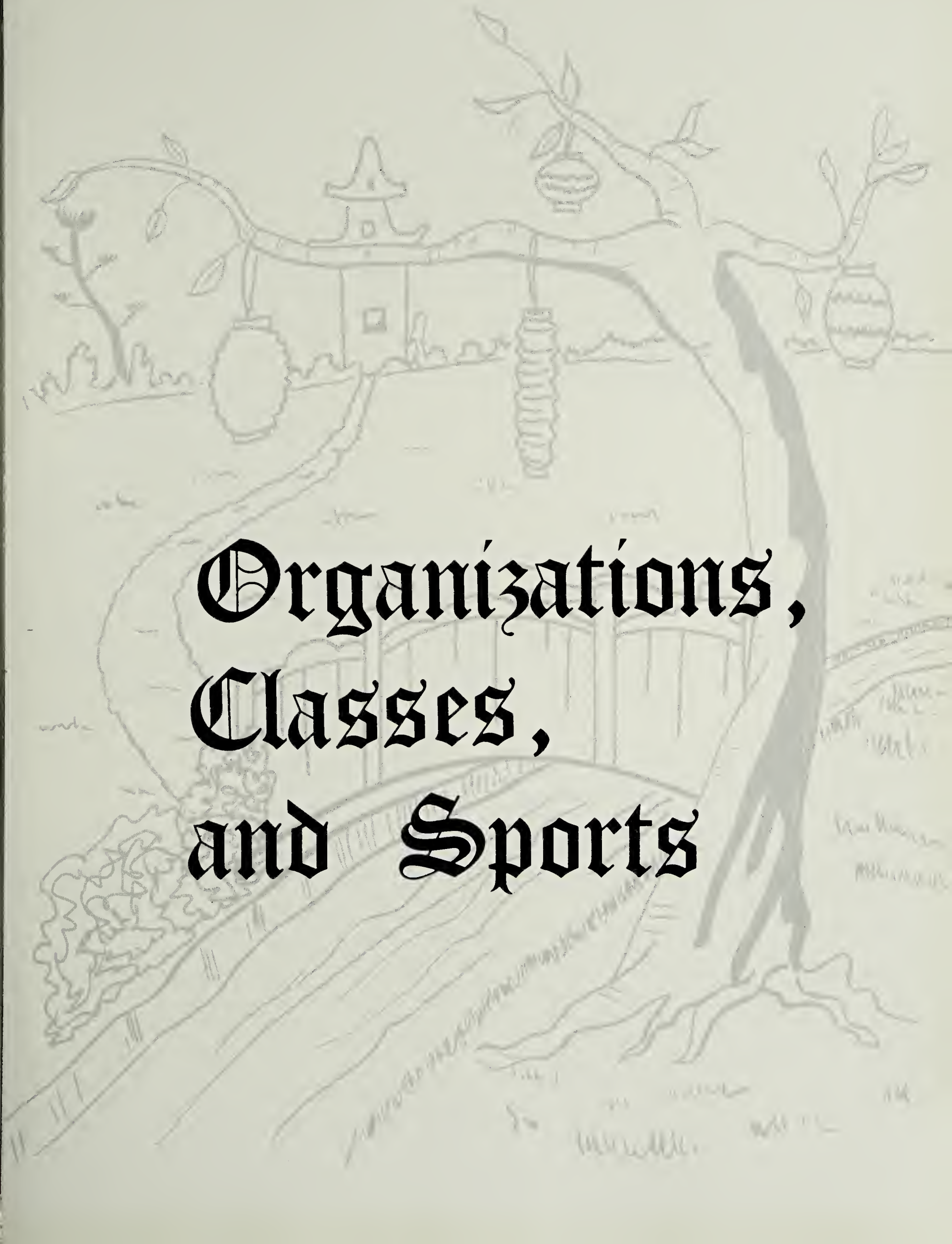

Organizations, Classes, and Sports

ANNUAL STAFF

Betty Hylton
Crystal Thompson
"Co-Editors"

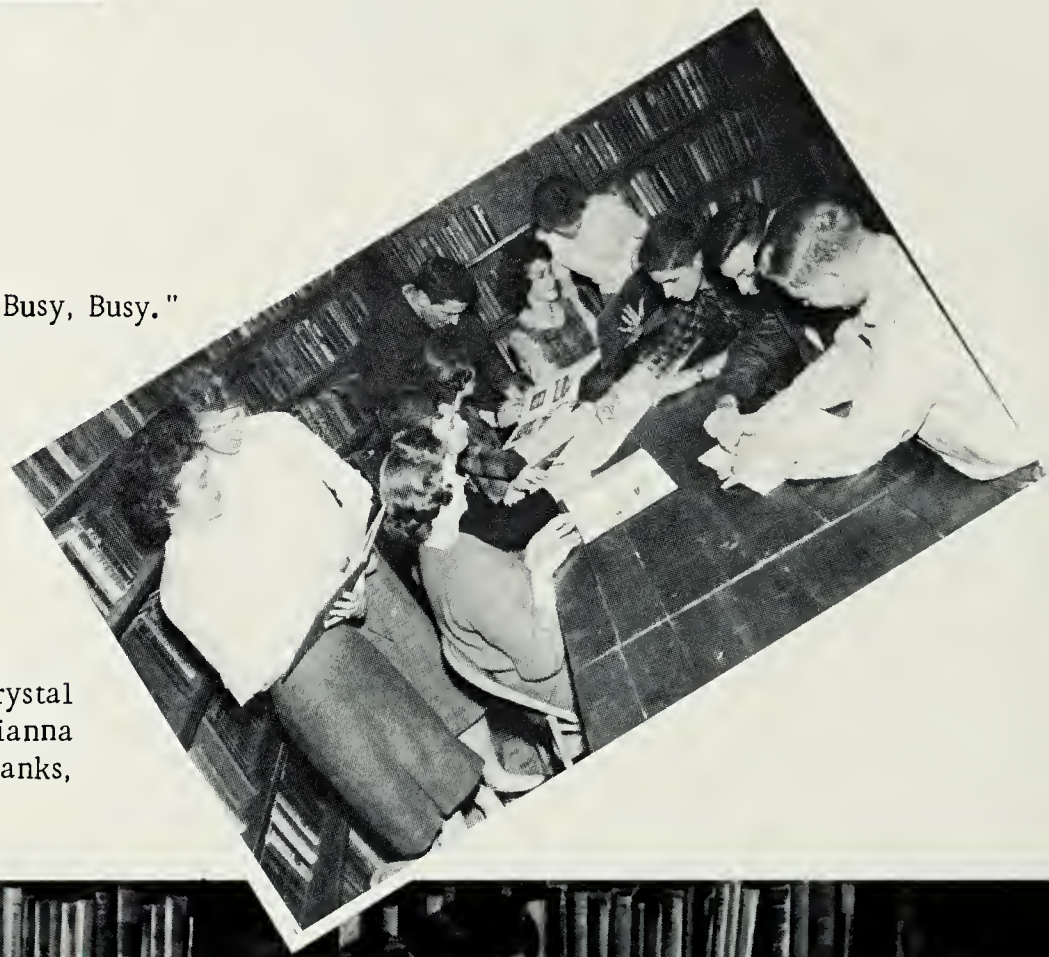

"Busy, Busy, Busy."

Lorraine Smith, Jacquelin Webb, Betty Hylton, Crystal Thompson, SITTING: Billy Glover, Paul Ramsey, Dianna Brown, Sandra Coffey, "Butch" Miller, Dreama Hanks, Tommy Alfred, STANDING.

Charlotte Richmond, Sandra Corker, Rachel Sizemore, Elsie Hardiman, Junior Hepler, Allen Kelley, SITTING: STANDING: Jimmy Scott, Frankie Lesher.

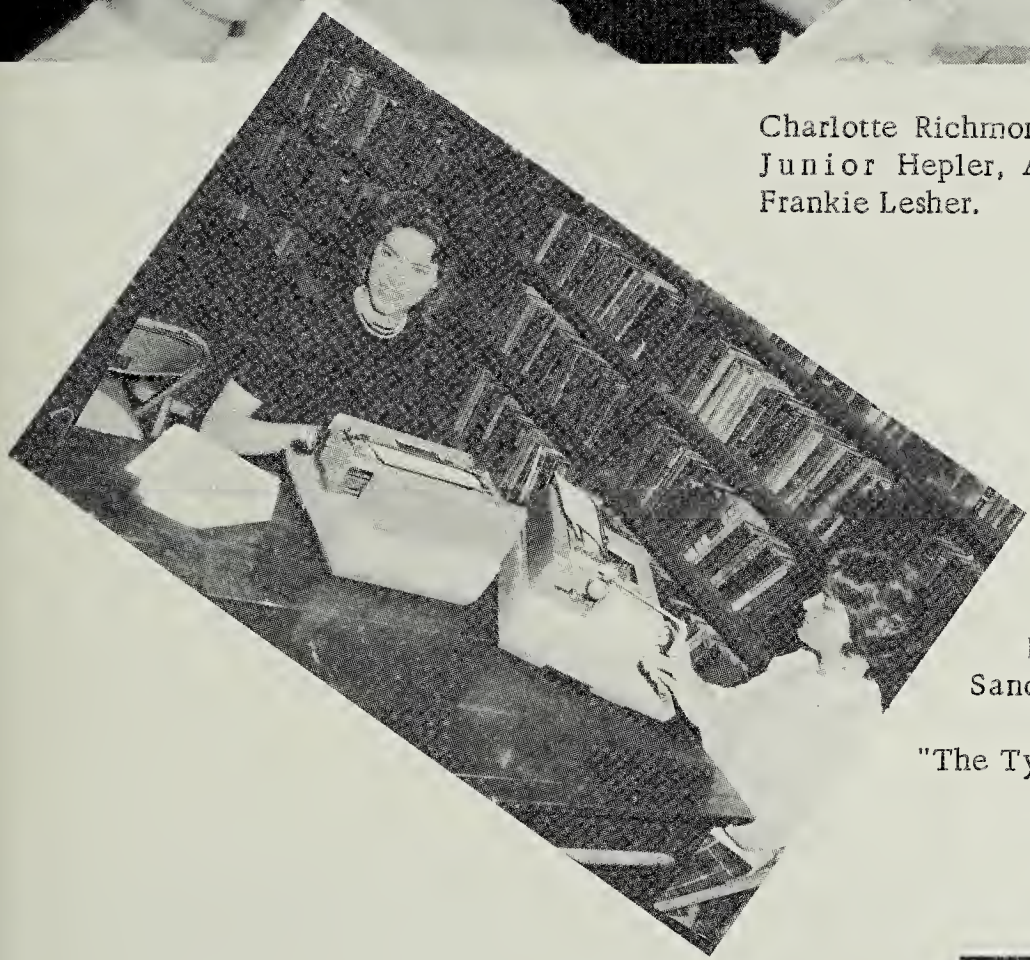

Rachel Sizemore
Sandra Corker

"The Typists for the School Paper."

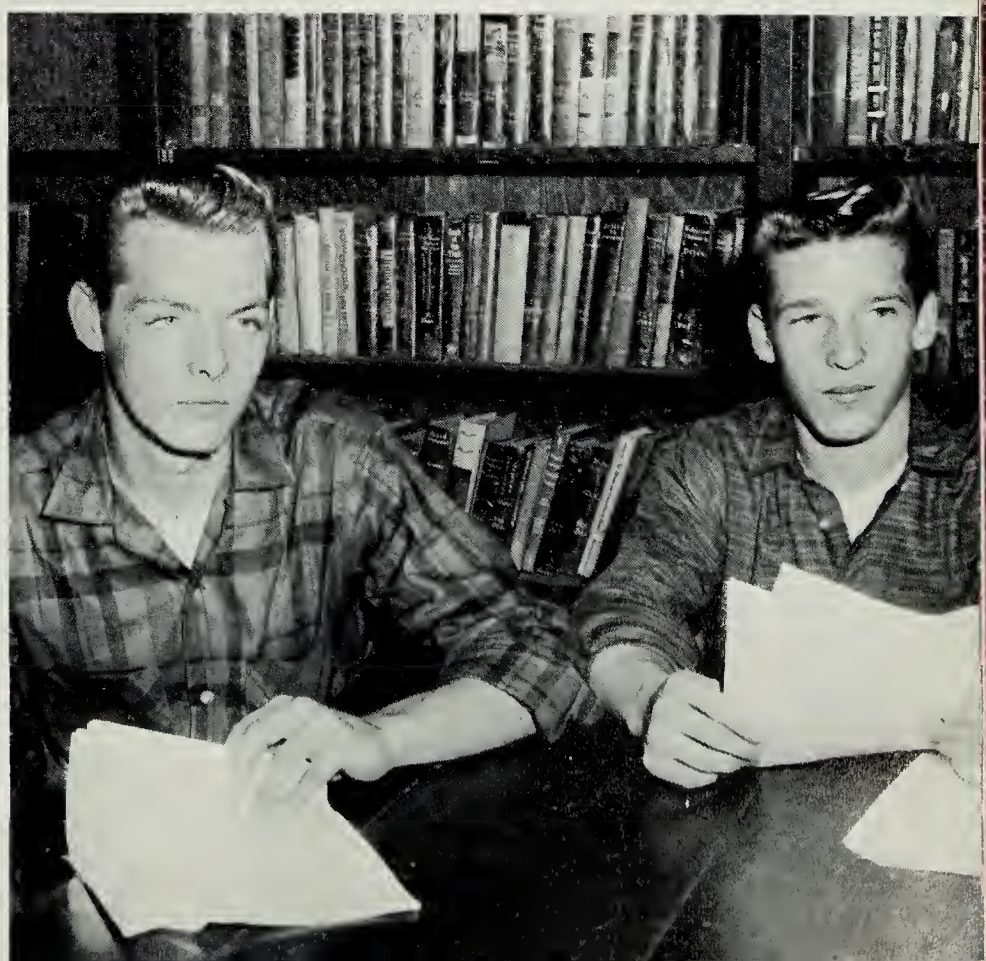

Frankie Lesher
Editor

Allen Kelley
Assistant Editor

PAPER STAFF

KVG CREW

FIRST ROW: Wayne L. Howare, Danny Richmond, Dewey Hylton, Paul Ramsey, Tommy Alfred, Billy Glover, Tommy O'Connor, SECOND ROW: Ralph Downey, Junior Hepler, Billy Webb, Robert Scott, "Butch" Miller, Bobby Hepler, Legrand O'Connor, Kenneth Meadows, THIRD ROW: Nathan Posey, Billy Cline, John Petty, Eddie Kidd, Berkley Parkins, FOURTH ROW: Billy Thompson, D. C. Vest, Jimmy Sloan, FIFTH ROW: Allen Kelley, Frankie Lesher, Jimmy Scott, Nicky Brown, Calvin Fridley, Robert Bell.

"What are you hunting for?"

DRIVERS EDUCATION CLASS

STANDING: Eddie Kidd, S. R. Stone, Instructor, Sharon McAllister, Rachel Sizemore, Sandra Corker, In the car, Dreama Hanks, Jacquelin Webb, FRONT ROW: Jimmy Scott, Tommy Hepler.

GLEE CLUB

Cheryl Keaton and Dorinda Reynolds
Pianists

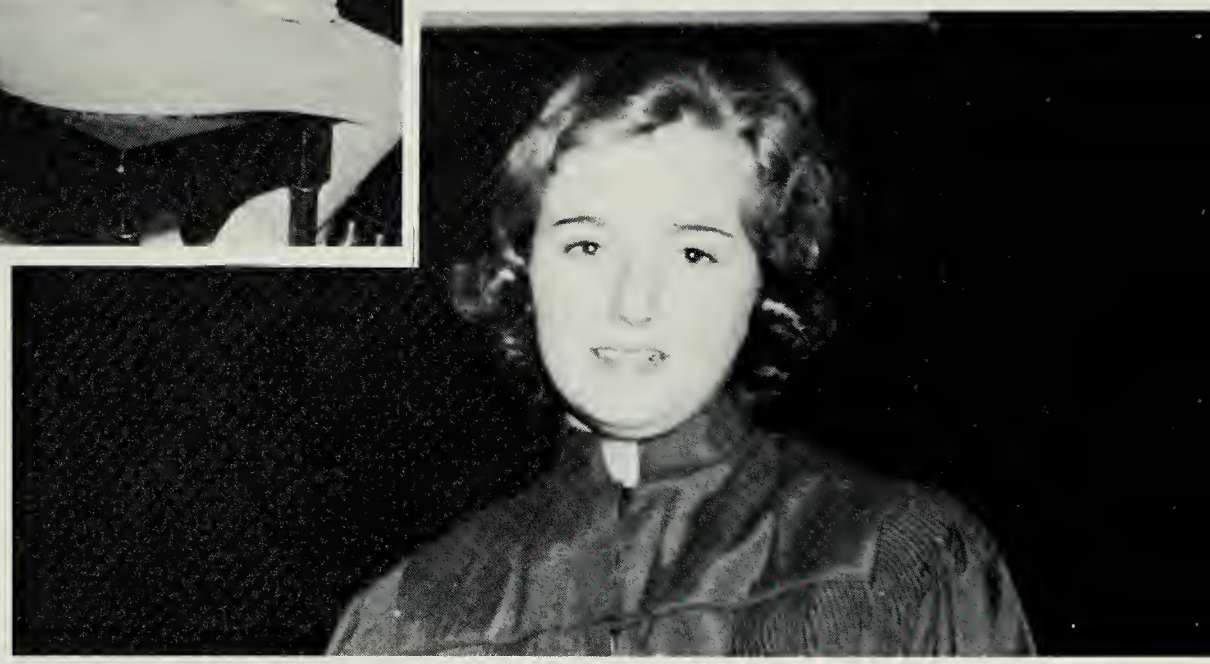

Sandy Bradley
Soloist

HIGH SCHOOL GLEE CLUB

4-H CLUB SIXTH AND SEVENTH GRADES

"They taste like rocks!"

Mr. Jack Copenhaver

4-H Club Officers

Mrs. Vella Knapp

4-H Club Officers

"Let's get busy!"

4-H CLUB FOURTH AND FIFTH GRADES

COMMERCIAL

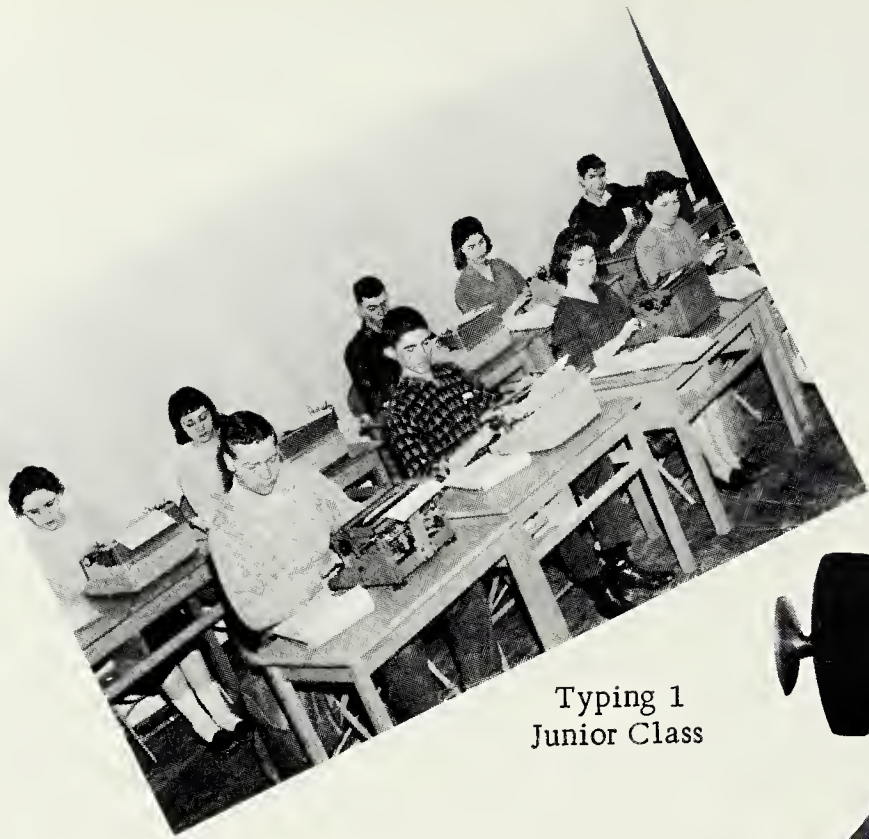

Typing 1
Junior Class

A REAL

Bookkeeping Class

CLASSES

Shorthand Class

LIVE TYPEWRITER

Typing 1
Sophomore Class

PHYSICAL

Where is the ball?
Alfred Kershner

Champion horseshoe player!
Preston Montgomery

Oh goody, today is Friday!

EDUCATION

Jump Ball!

Hurry Up!

1, 2, 3, 4,

"CHEERLEADERS"

Betty Hylton
Jackie Webb
Susie Carter
Paige Snyder
Marilyn Kidd
Shelva Humphries
Sandra Morris

Co-Captains
Butch Miller, Tommy Alfred

BOYS

Mr. Jenkins, Craig Givens, Bob Carter, Butch
Howard, Tommy O'Conner, Jimmy Ruble, Wayne

"Talkin or Garglin"

BASKETBALL TEAM

Miller, Clifford King, Billy Webb, Alfred Kershner, John Michel Jenkins, Tommy Alfred, Wayne Carper.

Hurrah for Dunlap!

GIRLS

Bobbie Myres, Manager: Sandra Corke
Susie Bradley, Sandy Bradley, Janette Richmond

Rebound, girls rebound!

"She did it!"

BASKETBALL TEAM

helva Humphries, Dianna Hoke, Joan Bradley, Dianna Brown, Mary Sartain, Thelma Schooler,

J. V. BASKETBALL TEAM

First row:
Charles Carper
Jerry Brown
Eddie Kidd
Dennis Entsminger
Johnny Smith

Second row:
Mr. Banton, Coach
Wayne Howard
Hunter Fridley
Dewey Hylton
John Bradley, Manager

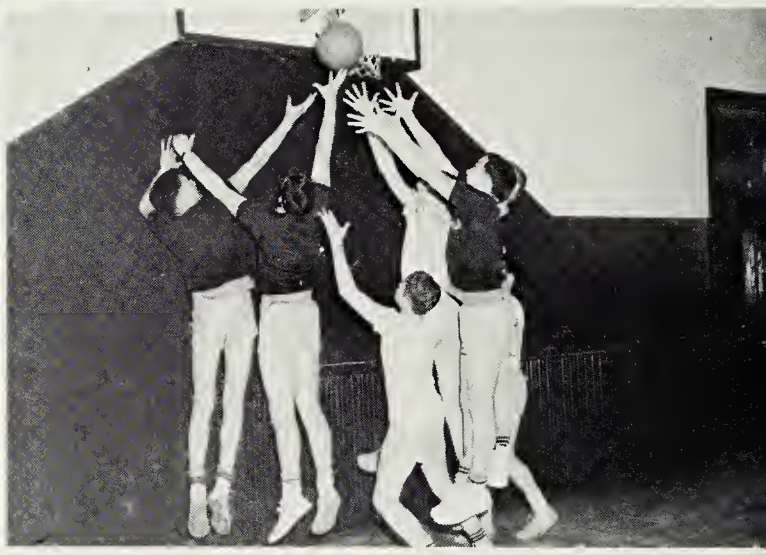

"I got it."

"Try again."

Joan Bradley
Linda Morris
Sandy Bradley
Joyce Vass
Linda Jones
Sheila Basham

J. V. CHEERLEADERS

Advertisements

著水劃消毒

Tree farming is a GROWING business

Proof? Ten years ago, there were only 16 million acres of woodlands on the nation's accredited Tree Farms. Today, there are almost 50 million acres, a three-fold increase. Each Tree Farm is being operated as a private enterprise, growing trees for a regular cash income, just like any other crop. One of the big reasons why tree farming is a growing business is because the market for wood is growing. Annual consumption of wood products is rising at a steady rate and continues to rise as our economy expands. The country's tree farmers are able to supply these growing needs because they are employing scientific forestry methods in cutting, harvesting, seeding and through the protection of their timber from fire and disease. This is good news not only for tree farmers and wood-using industries, but also for the nation.

West Virginia Pulp and Paper

COVINGTON TRANSFER & STORAGE CO.

114 W. Main Street

Serving the Public In The Heart
of the Alleghanies

Agent
UNITED VAN LINE'S
Phones:
Day or Night 962-2860
If no answer
Call 862-0704

Covington, Virginia

. . .Have a Coke

BOTTLED UNDER AUTHORITY OF THE COCA-COLA COMPANY BY

COVINGTON COCA-COLA BOTTLING CO., INC.

"Coke" is a registered trade-mark.

Best Wishes to All For A
Successful Financial Future

BANK OF
WHITE SULPHUR SPRINGS

Phone 19

White Sulphur Springs, W. Va.

Compliments of

SHANKLIN FUNERAL HOME

White Sulphur Springs, W. Va.

Compliments of

HERCULES POWDER COMPANY

THE HOME OF HERCULON

"The Most Exciting Fiber Since Wool"

Covington, Virginia

Best Wishes

COVINGTON LAWYERS

R. B. Stephenson, Sr.
Watson & Carson

PLOTT'S PHARMACY

603 Highland St.

Today's Prescription—Your Biggest Health Value

Covington, Virginia

Compliments of

DR. C. B. COLLINS

White Sulphur Springs, W. Va.

Compliments of

Greenbriar Jewelry

Burdette's T.V. Service, Inc.

COVINGTON DOCTORS

K. McC. Crawford
William J. Ellis
W. P. Fletcher
G. J. George
T. M. Winn
N. B. Jeter
Maurice M. Fliess
William R. Garcia

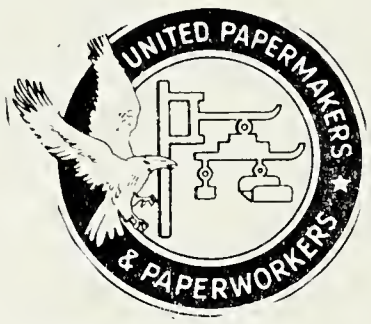

UNITED PAPERMAKERS AND PAPERWORKERS

A.F.L. - C.I.O. & C.L.C.
"Why Workers Need A Union"

The best answer is found in the
1937 U. S. Supreme Court Decision

Region V. Office Dial 962-2129

Prospect Street

Covington, Virginia

Compliments of

UNITED PAPERWORKERS Local 675

424 W. Prospect Street

Dial 965-4326

Covington, Virginia

SNEAD BUICK PONTIAC CO., INC.

Buick - Opel - Pontiac

Sales and Service

Phone 962-2224

Covington, Virginia

ALLEGHANY MOTOR CORPORATION

Chevrolet Corvair Chevy II

Oldsmobile Olds f-85

Cadillac Chevrolet Trucks

"Where Customers Send Their Friends"

Alleghany Avenue

Covington, Virginia

When You Think of
Flowers Think of

PURKEY FLORIST

65 N. Maple Ave.
Phone 962-2241
Covington, Virginia

Read

THE ROANOKE TIMES

Each Morning

The Roanoke World-News

Each Weekday Afternoon

MILLER'S STUDIO

Portraits That Live
Specializing in
Children
Weddings
Roll Film Finished
Portraits
Color Photography
"33 Years of Photographic Service
in Covington & Alleghany Counties"

Dial 962-0346
Second Floor, Fishman Bldg.
Covington, Virginia

Flowers For
Every Occasion

ALLEGHANY
FLORAL CO.,
INC.

"Alleghany County's leading Florist"
Covington, Virginia

THE CITIZENS NATIONAL
BANK

"We Are
Equipped To Serve You"

962-2141

Member of the
Federal Deposit Insurance Corp.

Covington, Virginia

THE COVINGTON
NATIONAL BANK

Organized in 1891

Member of the
Federal Deposit Insurance Corp.

Covington, Virginia

COVINGTON
DEPARTMENT STORE

latest fashions

"The Store of Name Brands"

Covington, Virginia

"The Home of Better Values"
Leggett's
DEPT STORE INC

Covington, Virginia

Compliments of

J.C. PENNEY
COMPANY, INC.

"Always fine Quality"

PENNEY'S
ALWAYS FIRST QUALITY

Covington, Virginia

A CAREER
With A Future!

If you like science and mathematics, consider engineering for your career! Engineering is the field of today and tomorrow. Progress is fast. New jobs are opening up every day. Plan for a job with a future—plan to be an engineer!

VEPCO

VIRGINIA ELECTRIC AND POWER COMPANY

MARKRITE SUPER MARKETS

Mean Greater Savings--
Your Gold Stamp Stores

Compare Brands--Quality--Prices

COURTESY STORE—FOODLAND GROCETERIA

Covington, Virginia

BRADLEY'S DRIVE-IN MARKET

Callaghan, Virginia

Compliments of

C. B. HALSEY CO.

Wholesale-Institutional Foods

Roanoke, Virginia

Compliments of

M. H. FISHMAN CO.

Leading Variety and Jr. Dept.
in Alleghany County
and
Surrounding Area

Covington, Virginia

PRES BROWN'S

14 West Washington Street

TELEPHONE HObart 3-3521

Lexington, Virginia

COVINGTON-DRIVE IN MARKET

Covington, Virginia

Compliments of

F. E. DILLARD

Clerk of Circuit Court

Alleghany County

and

City of Covington

Compliments of

R. M. LOVING FUNERAL HOME

"If we never try,
We shall never succeed."

Covington, Virginia

RITSCH'S CLEANERS

IS OUR
FIRST
THOUGHT

Covington, Virginia

Compliments of

DUNLAP RURITAN CLUB

COMMUNITY SERVICE

FELLOWSHIP GOODWILL

Covington, Virginia

It Means So Much
To Keep In Touch

DIAL 962-2184

H. H. Mays,
Commercial Manager

CLIFTON FORGE-WAYNESBORO TELEPHONE CO.

CHEVROLET

Phone 75

C. W. LEWIS, INC.

Chevrolet, Pontiac, & Cadillac
Authorized Dealer

White Sulphur Springs, W. Va.

H. PHIL BURKS

General Contractor

BUILDER
Residential & Commercial

Repairing and Remodeling
No Job Too Big or Too Small

Dial 965-4211

Covington, Virginia

O. E. PARKER & CO., INC.

Building Materials
&
General Contracting

Phone 962-2268

District Representative
for
CONTINENTAL HOMES
Covington, Virginia

IVAN H. BRADLEY LUMBER CO.

We buy logs, saw logs
and
Sell Lumber And Wood

Route 1

Covington, Virginia

ARRITT'S RADIO T.V. SERVICE

Service on All Brands
Radio - TV - Hi - Fi

"Your Zenith T. V. Dealer"

1138 Highland

Covington, Vrignina

GIBSON & CO., INC.

118 S. Lexington
Phone 962-6266

Covington, Virginia

COVINGTON LUMBER COMPANY, INC.

Building Materials

General Contracting

Phone 962-2107

Covington, Virginia

PURE

WELCH OIL COMPANY

(Products of The Pure Oil Co.)

Covington, Virginia

WHITING OIL COMPANY

DISTRIBUTORS

CITIES SERVICE

CSS-6

Fine Gasolines
and
Other Petroleum Products
also
Tires - Recapping - Batteries
Clifton Forge, Virginia

Compliments of

COVINGTON SEAT COVER SHOP

114 E. Riverside

Phone 962-2785
Covington, Virginia

Dodge
Dodge Dart
Dodge Lancer
Simca
"Dodge Power Giant Trucks"

DRESSLER MOTORS INC.

Monroe & Cherry Sts.

Covington, Virginia

NEW FIX-IT GARAGE

J. L. Carper, Owner

Phone 962-2769
or
Phone White Sulphur W. Va. 557W3

Route 60 - 1 1/2 M. West of

Covington, Virginia

COVINGTON MOTOR CO., INC.

"Serving This Area For 32 Years"

Ford
Falcon

Covington, Virginia

ALLEGHANY ROYAL CROWN, INC.

RC makes you feel like NEW!

ROYAL CROWN COLA

Covington Virginia

REID'S GRILL & BLUE ROOM

Steaks - Sandwiches
Plate Lunches

SMALL OR LARGE
BANQUETS

Covington, Virginia

GREEN MILL RESTAURANT

Plate Lunches,
Sandwiches,
Short Orders

Phone 965-8366

104 W. Riverside

Covington, Virginia

Compliments of

BUDDY & SONNY

Phone 962-7592

Covington, Virginia

Compliments of

Meadow Gold Ice cream

HOTEL COLLINS

Dial 965-3396

Covington, Virginia

OLIVER DISTRIBUTING COMPANY

"Janitor Supplies"

Dial 965-5681

Covington, Virginia

Compliments of

COVINGTON GROCERY COMPANY

107 Fudge Street

Covington, Virginia

Compliments of

CABELL COAL CO., INC.

165 N. Maple Ave.

Covington, Virginia

GENERAL OFFICE SUPPLIES

Office Furniture - Office Supplies

Office Supplies

Covington, Virginia

HEPLER'S SELF SERVICE

Coin Operated Dry Cleaning

Save up to 75% on your dry cleaning

204 West Main Street

Covington, Virginia

NICKELL ELECTRIC COMPANY

"your"

Alleghany Discount House
3 mi. West on Route 60
Best in Quality Furniture and Appliances
Phone 965-8331
Covington, Virginia

COVINGTON GLASS & MIRROR CO.

Phone 962-3621

Call for Free Estimates

Covington, Virginia

WILSON S TIRE SERVICE

McCreary Tires & Tubes
Recapping & Repairing All Sizes

Phone 965-5281

Covington, Virginia

WHOLESALE ONLY

WOODY'S AUTO PARTS

Covington, Virginia

M. F. Carpenter

HOMELITE SALES AND SERVICES

Hot Springs Road
Covington, Virginia

Covington Virginian

Classified ads in the Covington Virginian cost only 3 cents per word per day.

Compliments of

THE COVINGTON PRESS

Route 3

Covington, Virginia

Compliments of

CORNER NEWS STAND

Covington, Virginia

Compliments of

Harry A. Walton, Jr.

WHITE OAK DAIRY

Covington, Virginia

HAROLD'S JEWELERS

Registered Jewelers, American Gem Society

Dial 965-4201

Covington, Virginia

HODGES JEWELRY STORE

Watches - Diamonds
Chinaware - Silverware
Expert Watch Repair

Covington, Virginia

TINGLER'S JEWELRY & GIFT SHOP

Jewelry and Gifts For The Entire Family

Dial 962-2685

233 W. Main Street
Covington, Virginia

BOTTLED GAS COMPANY OF COVINGTON

Office Phone 962-9241
Home Phone 962-9592

METERED Heatane GAS SERVICE

310 N. Maple Avenue
Covington, Virginia

ROSE'S 5-10-25¢ STORE

School Supplies
Candies
Novelties

Covington, Virginia

Compliments of

THE SHOE BOX

233 Main St.

Covington, Virginia

CARTER AND COX, INC.

Insurance and Real Estate

Hubert Cox Charles Nichols
Dial 962-2288
Covington, Virginia

Compliments of

G. C. FAWLEY AGENCY, INC.

Phone 962-6882
206 N. Maple Avenue
Covington, Virginia

Compliments of

ALLEN W. LONG, AGENT

"NATIONWIDE INSURANCE"

Covington, Virginia

BROWN'S SINCLAIR SERVICE CENTER

SINCLAIR

Cor. Main St. & Monroe Ave.
Phone 965-9667
Covington, Virginia

C. B. NETTLETON, INC.

S. Lexington Ave.

Dial 962-2166

Covington, Virginia

Compliments of

ROOKLIN'S DEPARTMENT STORE

Maple Avenue

Covington, Virginia

"Good Goods at Good Prices"

ALLEGHANY HARDWARE COMPANY, INC.

PHONES: 962-2123 & 962-2124

Covington, Virginia

"The Best In Hardware & Building Supplies"

DOWNER HARDWARE & SUPPLY CO.

608-610 Highland
Phone 962-7271
Covington, Virginia

PUBLIC SERVICES, LTD.

520 Highland

Covington, Virginia

CALLAGHAN GROCERY

Covington, Virginia

Compliments of

THE COTTAGE INN

Route 60
6 Mi. West of Covington

Compliments of the Managers

TANGLEWOOD RESTAURANT

"Best Food this Side of Home"

Phone 965-4146

Covington, Virginia

COZY KITCHEN DRIVE-IN

Phone 965-9677

804 Highland Ave.

Covington, Virginia

Compliments of

EAGLE NEST

Alleghany, Virginia

TANGLEWOOD MOTEL

5 mi. West of Covington

Rt. 60
Covington, Virginia

Compliments of

RAYON LUNCH

South Covington
Covington, Virginia

GRIF'S DRIVE-IN

Curb Service - Dinners
Fine Food With Fast, Courteous Service
Phone 863-9977
Located at Douthat State Park Route 60
Cliftondale Park Clifton Forge, Va.

Compliments of

PALACE RESTAURANT

Serving Fine Foods
Steaks, Chops, & Seafood
Open 6 A.M. till 10 P.M.
Covington, Virginia

HILL'S DRUGS AND SUNDRIES

313 West Main Street

Phone 965-2131

Covington, Virginia

FRIDLEY'S PHARMACY

"Service For the Sick"

Phone 965-3166
310 Main Street
Covington, Virginia

Eyes Fitted - Glasses Fitted

DR. C. L. BEAUCHAMP
Optometrist

People's Bank Bldg.

Covington, Virginia

Compliments of

BURR'S STUDIO

People's Bank Bldg.

Covington, Virginia

Compliments of

FRIENDLY BEAUTY SHOPPE

People's Bank Building

Owner
Mrs. Ernestine Coiner
Covington, Virginia

Compliments of

WISEMAN'S BARBER & BEAUTY SHOP
Phone 962-9432

Covington, Virginia

PLYMALE'S BARBER SHOP

104 S. Maple Ave.

Covington, Virginia

THE TRADING POST

Television Sales & Service

Dial 965-5216

Monroe Avenue

Covington, Virginia

HODGES JEWELRY STORE

Watches - Diamonds
Chinaware - Silverware
Expert Watch Repair

Clifton Forge, Virginia

Our home away from home

HOFFMAN'S NURSING HOME

(Home Cooked Meals)
1201 Linden Ave.
Phone 862-3096
Clifton Forge, Virginia

SNEAD FURNITURE CO., INC.

"Your Home Should Come First"

Henry F. Tingler, Mgr.

227 Maple Avenue
Covington, Virginia

Compliments of

SHOE HOSPITAL

"We Appreciate Your Business"

Covington, Virginia

Compliments of

CALLAGHAN AUTO

PAINT & BODY WORKS

Owned and operated by B. T. Napier
24 hour Wrecking Service
Phone 962-9798

Compliments of

PURE

STONEWALL SERVICE STATION

Callaghan, Virginia

LITTLETON'S SHELL STATION

Tires
Batteries

SHELL

Accessories
Lubrication

Corner Bridge & Riverside Ave.
Covington, Virginia

Compliments of

FAIRVIEW SERVICE STATION

Phone 962-2696
Route 3

Covington, Virginia

Compliments of

CRAGHEAD & MASTERS

AMOCO STATION

Phone 965-9921
Covington, Virginia

Compliments of

CHILD'S ESSO STATION

Esso

Jesse H. Cottrell, Mgr.
Edgemont
Covington, Virginia

Dial 962-8666

Esso

CLUTTER'S ESSO

SERVICENTER

For Complete Car Care
and Road Service
Covington, Virginia

TEXACO

WRIGHT'S TEXACO
SERVICE STATION

Phone 965-4241
210 N. Monroe Ave.
Covington, Virginia

Compliments of

JAMISON OIL COMPANY, INC.

Distributors of Shell Products

Covington, Virginia

RADIATOR & TIRE REBUILDERS

Radiator Repairing
Tire Recapping
New Tires
Dial 962-2862
Covington, Virginia

AYERS LAUNDRY AND CLEANERS

One Hour Service

Phone 962-2156
Covington, Virginia

PHILLIPS' CLEANERS

"Unexcelled Dry Cleaning"

Phone 965-3286
Covington, Virginia

W K E Y RADIO STATION

1,000 POWER-WATTS

Covington, Virginia

Compliments of

DAIRY QUEEN

The Best in Shakes, Sodas,
Sundae's, Floats, Banana Splits

Covington, Virginia

Compliments of

HOWARD HUDSON

Commissioner of the Revenue
Alleghany County

Compliments of

MAX W. SWOOPE

Sheriff of Alleghany County
and
The City of Covington
Covington, Virginia

COVINGTON HARDWARE CO.

Gifts--Sporting Goods--Hardware

Phone 962-1511
"Your Quick Service Hardware"

370 West Main St.
Covington, Virginia

ROBERT L. JOHNSTON

GENERAL CONTRACTOR

Phone 962-7501

1542 N. Alleghany Ave.

Covington, Virginia

WEBB PLUMBING & HEATING

Dealer for Maytag Washers
&
Warm Morning Heaters

Phone 962-2158
109 E. Riverside Ave.
Covington, Virginia

Compliments of

SMITHS' SUPER MARKET

Albert Smith, Jr.

Phone 962-2151
Covington, Virginia

Delmar
FINEST QUALITY IN YEARBOOK PRI